

Looking forwards and backwards: Dynamics and genealogies of locally regulated populations

Alison M. Etheridge* Thomas G. Kurtz† Ian Letter*
Peter L. Ralph‡ Terence Tsui Ho Lung*

Abstract

We introduce a broad class of mechanistic spatial models to describe how spatially heterogeneous populations live, die, and reproduce. Individuals are represented by points of a point measure, whose birth and death rates can depend both on spatial position and local population density, defined at a location to be the convolution of the point measure with a suitable non-negative integrable kernel centred on that location. We pass to three different scaling limits: an interacting superprocess, a nonlocal partial differential equation (PDE), and a classical PDE. The classical PDE is obtained both by a two-step convergence argument, in which we first scale time and population size and pass to the nonlocal PDE, and then scale the kernel that determines local population density; and in the important special case in which the limit is a reaction-diffusion equation, directly by simultaneously scaling the kernel width, timescale and population size in our individual based model.

A novelty of our model is that we explicitly model a juvenile phase. The number of juveniles produced by an individual depends on local population density at the location of the parent; these juvenile offspring are thrown off in a (possibly heterogeneous, anisotropic) Gaussian distribution around the location of the parent; they then reach (instant) maturity with a probability that can depend on the local population density at the location at which they land. Although we only record mature individuals, a trace of this two-step description remains in our population models, resulting in novel limits in which the spatial dynamics are governed by a nonlinear diffusion.

Using a lookdown representation, we are able to retain information about genealogies relating individuals in our population and, in the case of deterministic limiting models, we use this to deduce the backwards in time motion of the ancestral lineage of an individual sampled from the population. We observe that knowing the history of the population density is not enough to determine the motion of ancestral lineages in our model. We also investigate (and contrast) the behaviour of lineages for three different deterministic models of a population expanding its range as a travelling wave: the

*Oxford University, UK. E-mail: etheridge@stats.ox.ac.uk

†University of Wisconsin - Madison, USA. E-mail: kurtz@math.wisc.edu

‡University of Oregon, USA. E-mail: plr@uoregon.edu

Fisher-KPP equation, the Allen-Cahn equation, and a porous medium equation with logistic growth.

Keywords: population model; interacting superprocess; lockdown construction; porous medium equation; reaction-diffusion equation; travelling waves; genealogies; Fisher-KPP equation.

MSC2020 subject classifications: Primary 60J25; 92D10; 92D15; 92D25; 92D40, Secondary 60F05; 60G09; 60G55; 60G57; 60H15; 60J68.

Submitted to EJP on June 15, 2023, final version accepted on January 3, 2024.

Supersedes arXiv:2305.14488.

1 Introduction

As one takes a journey, long or short, the landscape changes: forests thicken or thin or change their composition; even in flat plains, springtime prairies host intergrading mosaics of different types of flowers. The aim of this paper is to introduce and study a broad class of mechanistic spatial models that might describe how spatially heterogeneous populations live, die, and reproduce. Questions that we (start to) address include: How does population density change across space and time? How might we learn about the underlying dynamics from genealogical or genetic data? And, how does genetic ancestry spread across geography when looking back through time in these populations?

Reproduction of individuals naturally leads to spatial branching process models, including branching random walk, branching Brownian motion, and the Dawson-Watanabe superprocesses. However, as a result of the branching assumption (once born, individuals behave independently of one another), a population evolving according to any of these models will either die out or grow without bound and, in so doing, can develop clumps of arbitrarily large density and extent. Our starting point here is an individual-based model of a single species in continuous space in which birth, death, and establishment may all depend on local population density as well as on spatial location, allowing for stable populations through density-dependent feedback. The model generalizes those introduced to the ecology literature by [9] and [51], and our work follows various others in the mathematical literature (e.g., [24, 33]).

Although it is often mathematically convenient to assume that individuals follow Brownian motion during their lifetime, in our model, offspring are thrown off according to some spatial distribution centred on the location of the parent and do not subsequently move. This is particularly appropriate for modelling plant populations, in which this dispersal of offspring around the parent is the only source of spatial motion.

Often models do not distinguish between juveniles and adults, so, for example, the number of adults produced by a single parent is determined only by the degree of crowding at the location of the parent. Although we shall similarly only follow the adult population, in formulating the dynamics of the models we shall distinguish between production of juveniles, which will depend upon the location of the adult, and their successful establishment, which will depend on the location in which a juvenile lands. The result is that not only the absolute number, but also the spatial distribution around their parent, of those offspring that survive to adulthood will depend upon the local population density.

We shall consider three different classes of scaling limits for our model. The first yields a class of (generalised) superprocesses in which coefficients governing both the spatial motion and the branching components of the process can depend on local population density; the second is a corresponding class of deterministic non-local differential equations; and the third are classical PDEs. We measure local population density around a point by convolving with a smooth kernel $\rho(\cdot)$, which may differ for the two stages of reproduction. When the limiting population process is deterministic, it is a (weak)

solution of an equation of the form

$$\partial_t \varphi_t(x) = r(x, \varphi_t) \mathcal{B}^* [\varphi_t(\cdot) \gamma(\cdot, \varphi_t)](x) + \varphi_t(x) F(x, \varphi_t), \quad (1.1)$$

where $\varphi_t(x)$ can be thought of as the population density at x (although the limit may be a measure without a density), and \mathcal{B}^* is (the adjoint of) a strictly uniformly elliptic second order differential operator, typically the Laplacian. The dependence of each of the terms r , γ , and F on φ is only through the local density at x , e.g., $F(x, \varphi) = F(x, \rho * \varphi(x))$. We shall be more specific about the parameters below.

By replacing ρ by $\rho^\epsilon(\cdot) = \rho(\cdot/\epsilon)/\epsilon^d$, we can also scale the “width” of the region over which we measure local population density. When the population follows (1.1), we expect that if we take a second limit of $\epsilon \rightarrow 0$, thus scaling the kernels appearing in r , γ , and F and making interactions pointwise, we should recover a nonlinear PDE. We verify that this is indeed the case in two important examples: a special case of the porous medium equation with a logistic growth term, in which the limiting equation takes the form

$$\partial_t \varphi = \Delta(\varphi^2) + \varphi(1 - \varphi); \quad (1.2)$$

and a wide class of semi-linear PDEs of the form

$$\partial_t \varphi = \mathcal{B}^* \varphi + \varphi F(\varphi), \quad (1.3)$$

which includes the Fisher-KPP equation and the Allen-Cahn equation. Equations of this form have been studied extensively in the context of spatial ecology (see for instance [50] and [14]) and in many other fields; for instance, [34] derive a stochastic version of (1.3) to describe abundances of mutant bacteria strains along the human gut, [52] study the effects of nonlinear diffusion on long-term survival of a lattice-based interacting particle system, and [5] describe genetic variation in expanding waves using both forwards and backwards-time arguments. Most of this work is theoretical; for empirical studies see for instance [1] or [66]. We do not study the effect of movement of adults, which can additionally affect the limiting equations: see for instance [42] or [59], especially if movement depends on population density (as in [58] and [7]).

It is of interest to understand under what conditions we can replace the two-step limiting process described above by one in which we simultaneously scale the kernels and the other parameters in our population model to arrive at the PDE limit. This is mathematically much more challenging, but we establish such one-step convergence in cases for which the limit is a classical reaction-diffusion equation of the form (1.3) with $\mathcal{B} = \Delta$, and ρ is a Gaussian density. We allow a wide class of reaction terms, F , so that the Fisher-KPP equation (that is equation (1.3) with $\mathcal{B} = \Delta$ and $F(\varphi) = 1 - \varphi$) emerges as a special case.

Such results on (one-step) convergence to reaction-diffusion equation limits have been achieved for a variety of interacting particle systems. Following the now classical contributions of [17, 18, 55], much of this work has focused on lattice based models with one particle per site, or on systems with a fixed number, N , of interacting diffusions as $N \rightarrow \infty$. For systems of proliferating particles, as considered for example by [56, 32, 31], an additional challenge (also apparent in our models), is the control of concentration of particles. We follow [56, 32] in considering ‘moderate interactions’, meaning that the number of individuals in the neighbourhood over which we measure local population density tends to infinity, whereas [31] also consider the situation in which that number remains finite. We refer to [31] for a more thorough literature review, but note that both our model and scaling differ from those considered in the body of work discussed there: whereas in those settings, the only scalings are the number of particles in the system and the size of the neighbourhood over which individuals interact with one another, in

keeping with the vast literature on continuous state branching models, we also scale time and so must ensure that births are adequately compensated by deaths to prevent the population from exploding.

The history of a natural population is often only accessible indirectly, through patterns of genetic diversity: from genetic data, one can try to infer the genealogical trees that describe how individuals in a sample from the population are related, and these have been shaped by its history (see e.g., [54, 46]). It is therefore of interest to establish information about the distribution of genealogical trees under our population model, which we do with a lookdown construction. Lookdown constructions were first introduced in [19] to provide a mechanism for retaining information about genealogical relationships between individuals sampled from a population evolving according to the Moran model when passing to the infinite population limit. Since then, they have been extended to a wide range of models. Of particular relevance to our work here are the papers [48] and [27], in which lookdown constructions are provided for a wide variety of population models, including spatially structured branching processes.

In general, even armed with a lookdown construction, calculation of relevant statistics of the genealogy remains a difficult question. However, in special circumstances, some progress can be made. As an illustration, we shall consider a scenario that has received a great deal of attention in recent years, in which a population is expanding into new territory as a travelling wave. In Section 3.2 we shall describe the motion of a single ancestral lineage relative to three different (deterministic) wavefronts across \mathbb{R}^1 .

Most work on the topic of “waves” of expanding populations has focused on models that caricature the classical Fisher-KPP equation with a stochastic term, i.e.

$$dw = (\Delta w + sw(1 - w))dt + \sqrt{\frac{\alpha(w)}{N}}W(dt, dx),$$

where W is space-time white noise, and N is a measure of the local population density. The coefficient $\alpha(w)$ is generally taken to be either w , corresponding to a superprocess limit, or $w(1 - w)$ giving a spatial analogue of a Wright-Fisher diffusion. Starting with the pioneering work of [13], a considerable body of evidence has been amassed to underpin the conjecture that for this, and a wide class of related models, genealogies converge on suitable timescales in the infinite density limit to a Bolthausen-Sznitman coalescent. This reflects the fact that, for this equation, ancestral lineages become trapped in the wavefront, where the growth rate of the population is highest. Once there, they will experience rapid periods of coalescence corresponding to significant proportions of individuals in the front being descended from particularly reproductively successful ancestors.

If one replaces the logistic growth term of the classical Fisher-KPP equation with a nonlinearity that reflects cooperative behaviour in the population, such as

$$wF(w) = w(1 - w)(Cw - 1), \tag{1.4}$$

then, for sufficiently large C (strong cooperation), the nature of the deterministic wave changes from “pulled” to “pushed”, [5, 6], and so the genealogies will be quite different from the Fisher-KPP case. For example, [23] show that for a discrete space model corresponding to this nonlinearity with $C > 2$, after suitable scaling, the genealogy of a sample converges not to a Bolthausen-Sznitman coalescent, but to a Kingman coalescent. The reason, roughly, is that ancestral lineages settle to a stationary distribution relative to the position of the wavefront which puts very little weight close to the ‘tip’ of the wave, so that when ancestral lineages meet it is typically at a location in which population density is high, where no single ancestor produces a disproportionately large number of descendants in a short space of time.

The shape of the wave is not determined solely by the reaction term. For example, as a result of the nonlinear diffusion, for suitable initial conditions, the solution to the one-dimensional porous medium equation with logistic growth (1.2) converges to a travelling wave with a sharp cut-off; i.e., in contrast to the classical Fisher-KPP equation, the solution at time t vanishes beyond $x = x_0 + ct$ for some constant wavespeed $c > 0$ [45]. As a first step towards understanding what we should expect in models with nonlinear diffusion, one can ask about the position of an ancestral lineage relative to the wavefront in the deterministic models. In Section 3.2 we shall see that in our framework, even with logistic growth, the nonlinear diffusion corresponding to the porous medium equation results in a stationary distribution for the ancestral lineage that is concentrated behind the wavefront, leading us to conjecture that in the stochastic equation the cooperative behaviour captured by the nonlinear diffusion will also result in a qualitatively different pattern of coalescence to that seen under the stochastic Fisher-KPP equation. Indeed, we believe that it should be feasible to show that in an appropriate limit one recovers a Kingman coalescent.

Structure of the paper In this paper we study scaling limits of spatial population models, obtaining convergence of both the population process (i.e., the population density as a function of time, although strictly speaking it is a measure that may not have a density) and of lineages traced back through such a population. We retain information about lineages as we pass to the scaling limit by means of a lookdown construction.

In what follows we first study various scaling limits of the spatial population process, and then turn our attention to lineages traced back through these populations. First, in Section 2, we describe the model and the main results, Theorems 2.10, 2.21, and 2.24. Next, in Section 3, we discuss a few striking consequences of these results regarding the behavior of genealogies in travelling waves, the appearance of periodic “clumps” in seemingly homogeneous population models, and identifiability of the underlying dynamics from a stationary population profile. In Section 4, we provide heuristic explanations of why the theorems ought to be true, and some key ideas behind them, and in Section 5 we define and discuss the lookdown construction. Proofs of the results begin in Section 6, which proves results for population models with nonlocal interactions, while Section 7 gives the more difficult proof for the case when interaction distances also go to zero in the limit. Finally, Section 8 gives proofs for convergence of the lookdown process and the associated results for the motion of lineages. The Appendix contains a few more technical and less central lemmas. The results are illustrated in a few places with individual-based simulations, made using SLiM [38], but these are provided for visualization and we do not embark on numerical study.

2 Model and main results

Our model is one of individuals distributed across a continuous space which we shall take to be \mathbb{R}^d . For applications, $d = 1$ or $d = 2$ (or even $d = 3$ for cells within the body), but our main results apply more generally. At time zero, the population is distributed over a bounded region, with $\mathcal{O}(N)$ individuals per unit area in that region, so the total number of individuals will also be $\mathcal{O}(N)$. The population changes in continuous time, and we encode the state of the population at time t by a counting measure $X(t)$, which assigns one unit of mass to the location of each individual.

Population dynamics are controlled by three quantities, birth (γ), establishment (r), and death (μ), each of which can depend on spatial location and local population density in a way specified below. Each individual gives birth at rate γ to a single (juvenile) offspring, which is dispersed according to a kernel $q(x, \cdot)$ away from the location x of the

parent. We assume that q is the density of a multivariate Gaussian, allowing a nonzero mean and anisotropic variance. Both the mean and covariance of q can change across space, but do not depend on population density. The offspring does not necessarily survive to be counted in the population: it “establishes” with probability r , or else it dies immediately. Independently, each individual dies with rate μ .

We aim to capture universal behaviour by passing to a scaling limit. Specifically, we shall take the “density”, N , to infinity, and also scale time by a factor of $\theta = \theta(N)$, in such a way that defining $\eta^N(t) = X(\theta t)/N$, the process $\{\eta^N(t)\}_{t \geq 0}$ will converge to a suitable measure-valued process as N and θ tend to infinity, with the nature of the limit depending on how they tend to infinity together. Evidently, we also need to scale the dispersal kernel if we are to obtain a nontrivial limit, for which we use $q_\theta(x, \cdot)$, the density of the multivariate Gaussian obtained by multiplying the mean and variance components of $q(x, \cdot)$ by $1/\theta$.

Birth, establishment, and death can depend on the location of the individual and the local population density. Since we would like the population density to scale with N , these are functions of X/N , i.e., the counting measure with mass $1/N$ placed at the location of each individual. First consider birth rates, defined by a nonnegative function $\gamma(x, m) : \mathbb{R}^d \times \mathbb{R}_{\geq 0} \rightarrow \mathbb{R}_{\geq 0}$ of location x and local population density m . Local population density is defined as the convolution of X/N with a smooth (non-negative, integrable) kernel $\rho_\gamma(\cdot)$. We write this convolution as $\rho_\gamma * X/N$. Then, when the state of the population is X , an individual at location x gives birth to a single juvenile offspring at rate $\gamma(x, \rho_\gamma * X(x)/N)$. Similarly, the establishment probability of an offspring at location y is $r(y, \rho_r * X(y)/N)$, where $r(y, m) : \mathbb{R}^d \times \mathbb{R}_{\geq 0} \rightarrow [0, 1]$ and again $\rho_r * X$ is the convolution of X/N with the smooth kernel ρ_r .

We shall write $\mu_\theta(x, X/N)$ for the per-capita death rate of a mature individual at x in the population. In order for the population density to change over timescales of order θ , we should like the net per capita reproductive rate to scale as $1/\theta$. In classical models, in which r , γ , and μ are constant, this quantity is simply $r\gamma - \mu$. Here, because production of juveniles and their establishment are mediated by population density measured relative to different points, the net reproductive rate will take a more complicated form. In particular, the total rate of production of mature offspring by an individual at x will be

$$\gamma(x, \rho_\gamma * X(x)/N) \int r(y, \rho_r * X(y)/N) q_\theta(x, dy). \tag{2.1}$$

Nonetheless, it will be convenient to define the death rate μ_θ in terms of its deviation from $r\gamma$. To this end, we define the death rate of an individual at x , using a function $F(x, m) : \mathbb{R}^d \times \mathbb{R}_{\geq 0} \rightarrow \mathbb{R}$, as

$$\mu_\theta(x, X/N) = r(x, \rho_r * X(x)/N) \gamma(x, \rho_\gamma * X(x)/N) - \frac{1}{\theta} F(x, \rho_F * X(x)/N), \tag{2.2}$$

where ρ_F is again a smooth kernel. (We will also assume that parameters are chosen so that this is always nonnegative, a point we return to later.) The function F is nearly the net per capita reproductive rate, scaled by θ , and would be equal to it in a nonspatial model; but, as can be seen from (2.1), differs because an offspring’s establishment probability is measured at their new location rather than that of their parent. For the most part, we work with F instead of μ_θ .

So, each of the three demographic parameters r , γ , and F , depends on local density, measured by convolution with a smooth kernel, each of which can be different. As a result, death rate depends (in principle) on population densities measured in three different ways, so that we could write $\mu_\theta(x) = \mu_\theta(x, \rho_\gamma * X(x)/N, \rho_r * X(x)/N, \rho_F * X(x)/N)$. This may seem unnecessarily complex. However, not only is it natural from a biological

perspective, it also turns out to be convenient for capturing nontrivial examples in the scaling limit.

Remark 2.1. Although this model allows fairly general birth and death mechanisms, there are a number of limitations. Perhaps most obviously, to simplify the notation individuals give birth to only one offspring at a time, although this restriction could be easily lifted (as in Section 3.4 of [27]). Furthermore, individuals do not move during their lifetime, and the age of an individual does not affect its fecundity or death rate. Finally, there is no notion of mating (although limitations on reproduction due to availability of mates can be incorporated into the birth rate, γ), so the lineages we follow will be uniparental. For these reasons, the model is most obviously applicable to bacterial populations or selfing plants, although we do not anticipate that incorporation of these complications will change the general picture.

For each N and θ , we study primarily the process with mass scaled by N and time scaled by θ ,

$$(\eta_t^N)_{t \geq 0} := (X(\theta t)/N)_{t \geq 0},$$

which takes values in the space of càdlàg paths in $\mathcal{M}_F(\mathbb{R}^d)$ (the space of finite measures on \mathbb{R}^d endowed with the weak topology). In fact η_t^N will be a purely atomic measure comprised of atoms of mass $1/N$.

Notation 2.2. Expressions like $\gamma(x, \rho_\gamma * \eta(x))$ will appear repeatedly in what follows. To make formulae more readable, we overload notation to define

$$\gamma(x, \eta) := \gamma(x, \rho_\gamma * \eta(x)),$$

and similarly write $r(x, \eta)$ for $r(x, \rho_r * \eta(x))$, $F(x, \eta)$ for $F(x, \rho_F * \eta(x))$, and $\mu_\theta(x, \eta)$ for the expression of equation (2.2). When convenient, we may also suppress the arguments completely, writing simply γ , r , F , and μ_θ for these quantities.

Remark 2.3. In our prelimiting model, the population is represented by a point measure in which each individual is assigned a mass $1/N$. We use the term “population density” for this process, as it is supposed to measure population size relative to a nominal occupancy of N individuals per unit area. There is no implication that the measure representing the population is absolutely continuous with respect to Lebesgue measure; indeed in the prelimit it is certainly not.

In summary, at each time t , η_t^N is purely atomic, consisting of atoms of mass $1/N$ (which are the individuals). At instantaneous rate $\theta \gamma(x, \eta_t^N) N \eta_t^N(dx)$ an offspring of mass $1/N$ is produced at location x , which immediately disperses to a location y offset from x by an independent Gaussian random variable, and once there establishes instantaneously with probability $r(y, \eta_t^N)$, or else dies. The distribution of the dispersal displacement (i.e., $y - x$) may depend on x , and is specified by functions defining the mean $\vec{b}(x)/\theta$ and covariance matrix $\mathbf{C}(x)/\theta$. At instantaneous rate $\theta \mu_\theta(x, \eta_t^N) N \eta_t^N(dx)$ an individual at location x dies. Note that the process $(\eta_t^N)_{t \geq 0}$, which records numbers and locations of adult individuals, is just a scaled spatial birth and death process. If, for example, we insist that $\gamma(x, m)$ is bounded, then existence (and in particular non-explosion) is guaranteed by comparison with a pure birth process. We do not dwell on this, as we shall require more stringent conditions if we are to pass to the limit as θ and N tend to infinity.

It is convenient to characterise the process as a solution to a martingale problem. We write $C_b^\infty(\mathbb{R}^d)$ for the space of bounded smooth functions on \mathbb{R}^d , and, where convenient, we write $\langle f, \eta \rangle = \int_{\mathbb{R}^d} f(x) \eta(dx)$.

Definition 2.4 (Martingale Problem Characterisation). For each value of N and θ , and each purely atomic $\eta_0^N \in \mathcal{M}_F(\mathbb{R}^d)$ with atoms of mass $1/N$, $(\eta_t^N)_{t \geq 0}$ is the (scaled)

empirical measure of a birth-death process with càdlàg paths in $\mathcal{M}_F(\mathbb{R}^d)$ for which, for all $f \in C_b^\infty(\mathbb{R}^d)$, writing $q_\theta(x, dy)$ for the Gaussian kernel with mean $x + \vec{b}(x)/\theta$ and covariance $\mathbf{C}(x)/\theta$,

$$M_t^N(f) := \langle f, \eta_t^N \rangle - \langle f, \eta_0^N \rangle - \int_0^t \left\{ \left\langle \left(\int \theta (f(z)r(z, \eta_s^N) - f(x)r(x, \eta_s^N)) q_\theta(x, dz) \right) \gamma(x, \eta_s^N), \eta_s^N(dx) \right\rangle + \left\langle f(x)F(x, \eta_s^N), \eta_s^N(dx) \right\rangle \right\} ds \tag{2.3}$$

is a martingale (with respect to the natural filtration), with angle bracket process

$$\langle M^N(f) \rangle_t = \frac{\theta}{N} \int_0^t \left\{ \left\langle \gamma(x, \eta_s^N) \int f^2(z)r(z, \eta_s^N) q_\theta(x, dz), \eta_s^N(dx) \right\rangle + \left\langle \mu_\theta(x, \eta_s^N) f^2(x), \eta_s^N(dx) \right\rangle \right\} ds. \tag{2.4}$$

The angle bracket process (or, “conditional quadratic variation”) is the unique pre-visible process making $(M^N(f)_t)^2 - \langle M^N(f) \rangle_t$ a martingale with respect to the natural filtration. It differs from the usual quadratic variation (usually denoted $[M^N(f)]_t$) because the process has jumps; for the (continuous) limit the two notions will coincide. The use of angle brackets for both integrals and this process is unfortunately standard but should not cause confusion, since the angle bracket process always carries a subscript for time.

The form of (2.3) and (2.4) is explained in Section 4. Note that since (juvenile) individuals are produced at rate $N\gamma\eta$, but each has mass $1/N$, these factors of N cancel in (2.3). Under our scaling, N and $\theta = \theta(N)$ will tend to infinity in such a way that $\alpha := \lim_{N \rightarrow \infty} \theta(N)/N$ exists and is finite. From the expression (2.4) it is easy to guess that whether the limiting processes will be deterministic or stochastic is determined by whether α is zero or nonzero.

It is convenient to record some notation for the generator of the diffusion limit of a random walk with jump distribution determined by $q_\theta(x, dy)$.

Definition 2.5 (Dispersal generator). *As above, we define the dispersal kernel, $q_\theta(x, dy)$, to be the density of a multivariate Gaussian with mean $\vec{b}(x)/\theta$ and covariance matrix $\mathbf{C}(x)/\theta$ (although often we omit the dependence of \vec{b} and \mathbf{C} on x). Furthermore, we define for $f \in C_b^\infty(\mathbb{R}^d)$,*

$$\mathcal{B}f(x) = \frac{1}{2} \sum_{ij} \mathbf{C}(x)_{ij} \partial_{x_i} \partial_{x_j} f(x) + \sum_i \vec{b}(x)_i \partial_{x_i} f(x) \tag{2.5}$$

and denote the adjoint of \mathcal{B} by

$$\begin{aligned} \mathcal{B}^* f(x) &= \frac{1}{2} \sum_{ij} \partial_{x_i} \partial_{x_j} (\mathbf{C}(x)_{ij} f(x)) - \sum_i \partial_{x_i} (f(x) \vec{b}(x)_i) \\ &= \frac{1}{2} \sum_{ij} C_{ij}(x) \partial_{x_i} \partial_{x_j} f(x) + \sum_i \left(\frac{1}{2} \sum_j \partial_{x_j} C_{ij}(x) - \vec{b}_i(x) \right) \partial_{x_i} f(x) \\ &\quad + \left(\frac{1}{2} \sum_{ij} \partial_{x_i} \partial_{x_j} C_{ij}(x) - \sum_i \partial_{x_i} \vec{b}_i(x) \right) f(x). \end{aligned}$$

Remark 2.6. \mathcal{B} is defined so that

$$\theta \int (f(y) - f(x)) q_\theta(x, dy) \rightarrow \mathcal{B}f(x) \quad \text{as } \theta \rightarrow \infty.$$

Remark 2.7. An equivalent way to describe the model would be to say that when the state of the population is η , an individual at x gives birth at rate

$$\theta \gamma(x, \eta) \int r(y, \eta) q(x, dy),$$

and that offspring disperse according to the kernel q_θ^m (with superscript m because it is post-mortality), defined by:

$$q_\theta^m(x, \eta, dy) := \frac{r(y, \eta) q_\theta(x, dy)}{\int r(z, \eta) q_\theta(x, dz)}.$$

Clearly, the random walk driven by this dispersal kernel is biased towards regions of higher establishment probability. For comparison with future results, it is interesting to write down the limiting generator:

$$\lim_{\theta \rightarrow \infty} \theta \int (f(y) - f(x)) q_\theta^m(x, \eta, dy) = \frac{\mathcal{B}[f(\cdot)r(\cdot, \eta)](x) - f(x)\mathcal{B}[r(\cdot, \eta)](x)}{r(x, \eta)}. \quad (2.6)$$

In the simplest case of unbiased isotropic dispersal (i.e., $\vec{b} = 0$ and $\mathbf{C} = I$), $\mathcal{B} = \Delta/2$, and so (2.6) is equal to

$$\frac{1}{2} \Delta f(x) + \nabla f(x) \cdot \nabla \log r(\cdot, \rho_r * \eta(\cdot))(x).$$

One might guess that the spatial motion described by following the ancestral lineage of an individual back through time would be described (in the limit) by the adjoint of this generator. However, we will see in Section 2.2 that this is not in fact the case.

In order to pass to a scaling limit, we will need to impose some conditions on the parameters of our model.

Assumptions 2.8. We shall make the following assumptions on the parameters of our model.

Dispersal generator: We assume that

1. $\vec{b}(x)$ and $\mathbf{C}(x)$ are β -Hölder continuous for some $\beta \in (0, 1]$ and uniformly bounded in each component, and
2. the operator \mathcal{B} is uniformly strictly elliptic, i.e., $\inf_x \inf_{y: \|y\|=1} \sum_{ij} y_i C(x)_{ij} y_j > 0$.

Reproduction parameters: We assume that

3. The function $F(x, m)$ satisfies
 - (a) $F(x, m)$ is locally Lipschitz in m ;
 - (b) $F(x, m)$ is uniformly bounded above (but not necessarily below);
 - (c) for each fixed m , $\sup_{x \in \mathbb{R}^d} \sup_{k \leq m} |F(x, k)| < \infty$;
4. The functions $r(x, m)$, $\gamma(x, m)$ have bounded first and second derivatives in both arguments;
5. $\gamma(x, m)$ is uniformly bounded;

6. For each $f \in C_b^2(\mathbb{R}^d)$, there is a C_f such that

$$|\gamma(x, \eta)\theta \int (r(y, \eta)f(y) - r(x, \eta)f(x))q_\theta(x, dy)| \leq C_f(1 + |f(x)|)$$

for all $x \in \mathbb{R}^d$ and $\eta \in \mathcal{M}_F(\mathbb{R}^d)$. Furthermore, C_f only depends on the norm of the first two derivatives of f , i.e.,

$$C_f = C(\sup_x \sup_{\|z\|=1} \max(\sum_i z_i \partial_{x_i} f(x), \sum_{ij} z_i z_j \partial_{x_i x_j} f(x))).$$

7. To keep expressions manageable, we shall also assume that the death rate (as defined in (2.2)) is nonnegative, i.e., that

$$\mu_\theta(x) = r(x, \eta)\gamma(x, \eta) - \frac{1}{\theta}F(x, \eta) \geq 0.$$

Since F is bounded above, the final assumption that $\mu_\theta \geq 0$ – or, equivalently, that $F(x, \eta) \leq \theta r(x, \eta)\gamma(x, \eta)$ – will always be true for large enough θ as long as r and γ are bounded away from zero.

Since we take bounded f , for most situations the bound $C_f(1 + |f(x)|)$ in Condition 6 above can be safely replaced simply by C_f ; however, this will be useful in certain situations where we consider a sequence of f with increasing upper bounds. We now give two concrete situations in which Condition 6 is satisfied. The proof is in Section 6.1.

Lemma 2.9. Assume that Conditions 2.8 are satisfied, except for Condition 6. If either

1. $|\partial_{x_i} r(x, \eta)|$ and $|\partial_{x_i x_j} r(x, \eta)|$ are uniformly bounded for $x \in \mathbb{R}^d$, $\eta \in \mathcal{M}_F(\mathbb{R}^d)$;
2. or, $m^2 \gamma(x, m)$ is uniformly bounded and there exists $C < \infty$ such that for θ sufficiently large, and all $x \in \mathbb{R}^d$, $\eta \in \mathcal{M}_F(\mathbb{R}^d)$,

$$\theta \int (\rho_r * \eta(y) - \rho_r * \eta(x))q_\theta(x, dy) \leq C \rho_\gamma * \eta(x),$$

and

$$\theta \int (\rho_r * \eta(y) - \rho_r * \eta(x))^2 q_\theta(x, dy) \leq C(\rho_\gamma * \eta(x))^2,$$

then Condition 6 is also satisfied.

The purpose of the conditions that we have placed on the reproduction parameters is to ensure that the net per capita reproduction rate (before time scaling) is order $1/\theta$. As remarked above, because of the non-local reproduction mechanism, it no longer suffices to assume that $r(x, \eta)\gamma(x, \eta) - \mu_\theta(x)$ is of order $1/\theta$. Perhaps the simplest example in which we can see that non-local reproduction can lead to rapid growth even when $r\gamma = \mu$ is where $\gamma \equiv 1$ and $F \equiv 0$, so that $\mu_\theta = r$, and $\eta = \delta_x$ (i.e., the population has all individuals at a single location), so that $\rho_r * \eta(y) = \rho_r(y)$. In this case, the mean rate of change of the total population size is $\int (r(y, \rho_r(y)) - r(x, \rho_r(x)))q_\theta(x, dy)$; the first condition of Lemma 2.9 would ensure this is of order $1/\theta$.

If $r(x, m)$ is independent of m , then the conditions are easy to satisfy; they just require some regularity of r as a function of x . Condition 1 of Lemma 2.9 is also satisfied if for example $\|\nabla \rho_r\| \leq C \rho_r$ and $m \partial_m r(x, m)$, $m^2 \partial_{mm} r(x, m)$ are bounded. This is the case, for instance, if ρ_r decays exponentially. On the other hand, it might seem more natural to take ρ_r to be a Gaussian density with parameter σ_r , say. Then, as we check in Lemma B.1, Condition 2 of Lemma 2.9 is satisfied if ρ_γ is also Gaussian with parameter σ_γ and $\sigma_\gamma > \sigma_r$. For large enough θ , this condition guarantees that $\sigma_r + 1/\theta < \sigma_\gamma$, so that the establishment probability of a juvenile is controlled by individuals that are already ‘felt’ by the fecundity-regulating kernel ρ_γ at the location of their parent.

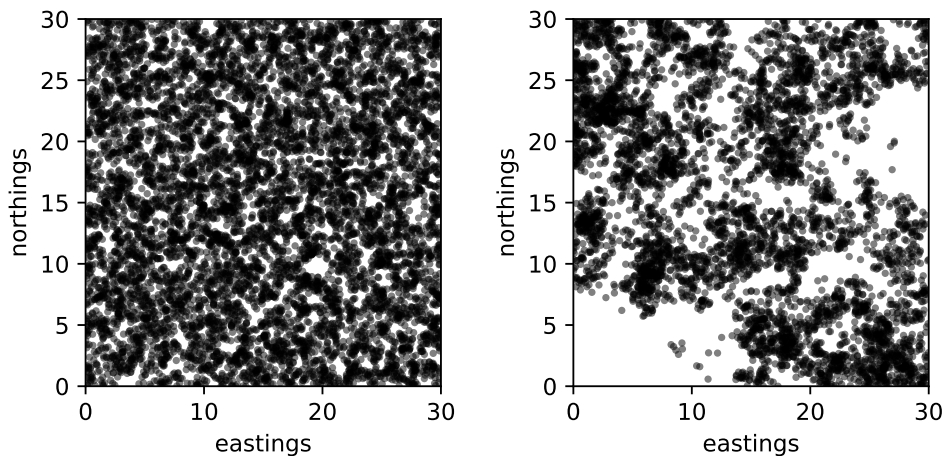

Figure 1: Snapshots of two simulations, with small $\alpha = \theta/N$ (left) and large $\alpha = \theta/N$ (right). Simulations are run with a Fisher-KPP-like parameterization: birth and establishment are constant, while death increases linearly with density, at slope $1/\theta$. Left: $\alpha = 0.1$. Right: $\alpha = 10$. Other parameters were the same: dispersal (q_θ) and interactions (here, only ρ_F) are Gaussian with standard deviation 1, and the equilibrium density (N) is 10 individuals per unit area. The remaining parameters are constant: $r \equiv \gamma \equiv 1$.

2.1 Scaling limits of the population process

Our main results depend on two dichotomies: Is the limiting process deterministic or a (generalized) superprocess? And, are interactions pointwise in the limit or nonlocal? See Figure 1 for snapshots of the population from direct simulation of the process using SLiM [38] illustrating this first dichotomy. Below we have results for deterministic limits with pointwise and nonlocal interactions, and for superprocess limits with nonlocal interactions.

Scaling limits with nonlocal interactions: Recall that the process $(\eta_t^N)_{t \geq 0}$ takes its values in the space $\mathcal{D}_{[0, \infty)}(\mathcal{M}_F(\mathbb{R}^d))$ of càdlàg paths on $\mathcal{M}_F(\mathbb{R}^d)$. We endow $\mathcal{M}_F(\mathbb{R}^d)$ with the topology of weak convergence and $\mathcal{D}_{[0, \infty)}(\mathcal{M}_F(\mathbb{R}^d))$ with the Skorohod topology. A sequence of processes taking values in $\mathcal{D}_{[0, \infty)}(\mathcal{M}_F(\mathbb{R}^d))$ is said to be tight if the corresponding sequence of distributions is tight, i.e., if any infinite subsequence has a weakly convergent subsubsequence. Our first main result establishes tightness of our rescaled population processes in the case in which interactions remain nonlocal under the scaling, and characterises limit points as solutions to a martingale problem.

Theorem 2.10. *Let $(\eta_t^N)_{t \geq 0}$ be as defined in Definition 2.4 and assume that as $N \rightarrow \infty$, $\theta(N) \rightarrow \infty$ in such a way that $\theta(N)/N \rightarrow \alpha$. (However, the kernels ρ_r , ρ_γ , and ρ_F remain fixed.) Suppose that Assumptions 2.8 hold and, further, that $\{\eta_0^N\}_{N \geq 1}$ is a sequence of purely atomic measures, with η_0^N comprised of atoms of mass $1/N$, which is tight in $\mathcal{M}_F(\mathbb{R}^d)$. Also assume there exists a nonnegative $f_0 \in C(\mathbb{R}^d)$ with uniformly bounded first and second derivatives (i.e., with $\sup_x \sup_{\|z\|=1} \sum_i \partial_{x_i} f_0(x) z_i$ and $\sup_x \sup_{\|z\|=1} \sum_{i,j} \partial_{x_i x_j} f_0(x) z_i z_j$ both finite) and $f_0(x) \rightarrow \infty$ as $|x| \rightarrow \infty$ for which $\langle f_0(x), \eta_0^N(dx) \rangle < C < \infty$ for some C independent of N . Then the sequence of processes*

$(\eta_t^N)_{t \geq 0}$ is tight, and for any limit point $(\eta_t)_{t \geq 0}$, for every $f \in C_b^\infty(\mathbb{R}^d)$,

$$M_t(f) := \langle f(x), \eta_t(dx) \rangle - \langle f(x), \eta_0(dx) \rangle - \int_0^t \langle \gamma(x, \eta_s) \mathcal{B}(f(\cdot) r(\cdot, \eta_s))(x) + f(x) F(x, \eta_s), \eta_s(dx) \rangle ds \tag{2.7}$$

is a martingale (with respect to the natural filtration), with angle bracket process

$$\langle M(f) \rangle_t = \alpha \int_0^t \langle 2\gamma(x, \eta_s) r(x, \eta_s) f^2(x), \eta_s(dx) \rangle ds. \tag{2.8}$$

If $\alpha = 0$ the limit is deterministic.

Recall when interpreting (2.7) that, for instance, $r(x, \eta_s) = r(x, \rho_r * \eta_s(x))$, and so $\mathcal{B}(fr)(x) = \mathcal{B}(f(\cdot)r(\cdot, \rho_r * \eta_s(\cdot)))(x)$. The proof of this theorem appears in Section 6.2.

Theorem 2.10 provides tightness of the rescaled processes. If the limit points are unique, then this is enough to guarantee convergence.

Corollary 2.11. *Under the assumptions of Theorem 2.10, if the martingale problem defined by equations (2.7) and (2.8) has a unique solution, then $(\eta_t^N)_{t \geq 0}$ converges weakly to that solution as $N \rightarrow \infty$.*

When $\alpha > 0$, the limit points can be thought of as interacting superprocesses. For example, when r and γ are constant, and $F(x, \eta_s) = 1 - \rho_F * \eta_s(x)$, we recover a superprocess with nonlinear death rates corresponding to logistic growth [24] that is a continuous limit of the Bolker-Pacala model [9, 10]. We are not aware of a general result to determine when we will have uniqueness of solutions to the martingale problem of Theorem 2.10 when $\alpha > 0$. We do not address the question of uniqueness here, but (as stated below in Proposition 5.3), a consequence of the Markov Mapping Theorem (Theorem A.1) is that uniqueness of the martingale problem for the (yet to be defined) lookdown process would imply uniqueness of solutions to this process.

Alternatively, the Dawson–Girsanov transform could be used to show uniqueness in the special case of a superprocess with nonlinear death rates: if r and γ only depend on x (not η), then the process with $F = 0$ is a heterogeneous branching superprocess and hence the corresponding martingale problem is unique (see Section 4.3 of [16]). Then, the Dawson–Girsanov transform (Theorem 7.2.2 of [16], extended to measures with nonconstant mass as in Section 10.1.2 of [16]) would provide the Radon-Nikodym derivative of the law of the process with more general F relative to the law of the process with $F = 0$ under suitable conditions.

In a different but related setting, the Perkins stochastic calculus (and its adaptation to a lookdown setting [20]) provides uniqueness for a different but related class of processes, in which interactions affect the dispersal mechanism (rather than reproduction) of the superprocess [58].

For the deterministic case of $\alpha = 0$, the limiting process is a weak solution to a nonlocal PDE. We next describe some situations in which more is known about uniqueness and whether the solution is close to the corresponding local PDE. First, recall the following notion of solution to a PDE.

Definition 2.12 (Weak solutions). *We say that $(\eta_t)_{t \geq 0}$, with $\eta_t \in \mathcal{M}_F(\mathbb{R}^d)$, is a weak solution to the PDE*

$$\partial_t \varphi = r \mathcal{B}^*(\gamma \varphi) + \varphi F \tag{2.9}$$

(where r, γ and F can all be functions of φ) if, for all $f \in C_b^\infty(\mathbb{R}^d)$,

$$\frac{d}{dt} \langle f, \eta_t \rangle = \langle \gamma \mathcal{B}(rf) + fF, \eta_t \rangle.$$

The notation φ is meant to be suggestive of a density, and recall that equation (2.9) has made dependencies on x and φ implicit; written out more explicitly, (2.9) is

$$\partial_t \varphi_t(x) = r(x, \rho_r * \varphi_t(x)) \mathcal{B}^* [\varphi_t(\cdot) \gamma(x, \rho_\gamma * \varphi_t(\cdot))] (x) + \varphi_t(x) F(x, \rho_F * \varphi_t(x)).$$

Because Theorem 2.10 only tells us about weak convergence, in the case $\alpha = 0$ we can only deduce that any limit point η_t is a weak solution to this nonlocal PDE.

Specialising the results of [49] to the deterministic setting provides general conditions under which we have existence and uniqueness of solutions to (2.9) which have an L^2 -density with respect to Lebesgue measure. Recall that the Wasserstein metric, defined by

$$\rho(\nu_1, \nu_2) = \sup \left\{ \left| \int f d\nu_1 - \int f d\nu_2 \right| : \sup_x |f(x)| \leq 1, |f(x) - f(y)| \leq \|x - y\| \right\},$$

determines the topology of weak convergence on $\mathcal{M}_F(\mathbb{R}^d)$. We write $r(x, \eta) \gamma(x, \eta) \mathbf{C}(x) = J(x, \eta) J(x, \eta)^T$, and $\beta(x, \eta) = r(x, \eta) \gamma(x, \eta) (\bar{b}(x) + \mathbf{C}(x) \nabla \log r(x, \eta))$ (quantities that will appear in Proposition 5.6). If J , β , and F are bounded and Lipschitz in the sense that

$$|J(x_1, \nu_1) - J(x_2, \nu_2)|, |\beta(x_1, \nu_1) - \beta(x_2, \nu_2)|, |F(x_1, \nu_1) - F(x_2, \nu_2)| \leq C(\|x_1 - x_2\| + \rho(\nu_1, \nu_2)) \tag{2.10}$$

for some $C > 0$, the methods of [49] show that if the initial condition η_0 for our population process has an L^2 density, then so does η_t for $t > 0$. Although the necessary estimates (for which we refer to the original paper) are highly nontrivial, the idea of the proof is simple. Take a solution to the equation and use it to calculate the coefficients r , γ and F that depend on local population density. Then η solves the *linear* equation obtained by regarding those values of r , γ and F as given. It remains to prove that the solution to the linear equation has a density which is achieved by obtaining L^2 bounds on its convolution with the heat semigroup at time δ and letting $\delta \rightarrow 0$. We also have the following uniqueness result.

Theorem 2.13 (Special case of [49], Theorem 3.5). *Suppose J , β , and F are bounded and Lipschitz in the sense of (2.10). If η_0 has an $L^2(\mathbb{R}^d)$ -density, then there exists a unique $L^2(\mathbb{R}^d)$ -valued solution of (2.9) in the sense of Definition 2.12.*

Remark 2.14. [49] considers an infinite system of stochastic differential equations for the locations and weights of a collection of particles that interact through their weighted empirical measure, which is shown to be the unique solution to a stochastic PDE. As we shall see through our lookdown representation in Section 5, the solution to our deterministic equation can be seen as the empirical measure of a countable number of particles (all with the same weight) which, in the notation above, evolve according to

$$X(t) = X(0) + \int_0^t \beta(X(s), \eta_s) ds + \int_0^t J(X(s), \eta_s) dW(s)$$

(with an independent Brownian motion W for each particle).

Two-step convergence to PDE: Although the coefficients at x in (2.9) are nonlocal, we can choose our kernels ρ_γ , ρ_r , and ρ_F in such a way that they depend only on the population in a region close to x , and so we expect that under rather general conditions solutions of the nonlocal PDE will be close to the corresponding classical PDE. The following propositions provide two concrete situations in which this is true. In the first, the PDE is a reaction-diffusion equation, and in the proof in Section 6.3.1 we borrow an idea from [57] to express the solutions to both the nonlocal equation and the classical PDE through a Feynman-Kac formula.

Proposition 2.15. Let $\rho_F^\epsilon(x) = \rho_F(x/\epsilon)/\epsilon^d$. Assume $\varphi_0 \in L^2(\mathbb{R}^d)$ is a positive, uniformly Lipschitz, and uniformly bounded function. Suppose that $\varphi^\epsilon \in L^2(\mathbb{R}^d)$ is a weak solution to the equation

$$\partial_t \varphi^\epsilon = \mathcal{B}^* \varphi^\epsilon + \varphi^\epsilon F(\rho_F^\epsilon * \varphi^\epsilon), \quad x \in \mathbb{R}^d, t > 0, \tag{2.11}$$

with initial condition $\varphi_0(\cdot)$, and that φ is a weak solution to the equation

$$\partial_t \varphi = \mathcal{B}^* \varphi + \varphi F(\varphi), \quad x \in \mathbb{R}^d, t > 0, \tag{2.12}$$

also with initial condition $\varphi_0(\cdot)$. Suppose further that F is a Lipschitz function which is bounded above, and that $\vec{b}(x)$ and $\mathbf{C}(x)$, the drift and covariance matrix of \mathcal{B} , satisfy the conditions of Assumptions 2.8 and are such that $\mathcal{B}^* 1 = 0$ (see Definition 2.5). Then, for all $T > 0$ there exists a constant $K = K(T, \|\varphi_0\|_\infty) < \infty$ and a function $\delta(\epsilon)$ (dependent on ρ_F) with $\delta(\epsilon) \rightarrow 0$ as $\epsilon \rightarrow 0$, such that, for all $0 \leq t \leq T$, and ϵ small enough,

$$\|\varphi_t(\cdot) - \varphi_t^\epsilon(\cdot)\|_\infty \leq K\delta(\epsilon).$$

In particular, as $\epsilon \rightarrow 0$, we have that φ^ϵ converges uniformly in compact intervals of time to φ .

Remark 2.16. Note that Theorem 2.13 guarantees uniqueness of solutions to equation (2.11).

Remark 2.17. Instead of putting the fairly strong constraint that $\mathcal{B}^* 1(x) = 0$ for all x , it would be enough to assume instead that $\mathcal{B}^* 1(x)$ is uniformly bounded, so that $f \mapsto \mathcal{B}^* f - f\mathcal{B}^* 1$ is the generator of a conservative diffusion. Since then φ solves

$$\partial_t \varphi = (\mathcal{B}^* \varphi - \varphi \mathcal{B}^* 1) + \varphi(F(\varphi) + \mathcal{B}^* 1),$$

the proof goes through essentially unchanged, with only $F(\varphi(x))$ replaced with $F(\varphi(x)) + \mathcal{B}^* 1(x)$, a bounded perturbation.

Our second example in which we know solutions to the nonlocal PDE converge to solutions of the local PDE as interaction distances go to zero is a nonlocal version of a porous medium equation with logistic growth. That is, we consider non-negative solutions to the equation

$$\partial_t \psi^\epsilon = \Delta (\psi^\epsilon \rho_\gamma^\epsilon * \psi^\epsilon) + \psi^\epsilon (1 - \rho_\gamma^\epsilon * \psi^\epsilon). \tag{2.13}$$

The case without the reaction term (and with \mathbb{R}^d replaced by a torus) is considered by [53] who use it as a basis for a particle method for numerical solution of the porous medium equation. Of course this does not quite fit into our framework, since in the notation of our population models this would necessitate $\gamma(x, m) = \rho_\epsilon * m$ which is not bounded. However, this can be overcome by an additional layer of approximation (c.f. our numerical experiments of Section 3.1) and we do not allow this to detain us here. Existence and uniqueness of solutions to (2.13) can be obtained using the approach of [53], so we should like to prove that as $\epsilon \rightarrow 0$ we have convergence to the solution to the porous medium equation with logistic growth:

$$\partial_t \psi = \Delta (\psi^2) + \psi (1 - \psi). \tag{2.14}$$

Notation 2.18. We use \rightharpoonup to denote weak convergence in the sense of analysts; that is, $\psi^\epsilon \rightharpoonup \psi$ in L^1 means $\int \psi^\epsilon v dx \rightarrow \int \psi v dx$ for all $v \in L^\infty$.

We write $L_t^2(H^1)$ for functions for which the H^1 norm in space is in L^2 with respect to time, i.e.

$$\int_0^T \int \left\{ \psi_t(x)^2 + \|\nabla \psi_t(x)\|^2 \right\} dx dt < \infty,$$

and $C_t(L^1)$ will denote functions for which the L^1 norm in space is continuous in time.

Proposition 2.19. *Suppose that we can write $\rho_\gamma = \zeta * \check{\zeta}$, where $\check{\zeta}(x) = \zeta(-x)$ and $\zeta \in \mathcal{S}(\mathbb{R}^d)$ (the Schwartz space of rapidly decreasing functions). Furthermore, suppose that $\psi_0^\epsilon \geq 0$ is such that there exists $\lambda \in (0, 1)$ for which*

$$\sup_\epsilon \int \exp(\lambda\|x\|)\psi_0^\epsilon(x)dx < \infty, \quad \text{and} \quad \sup_\epsilon \int \psi_0^\epsilon |\log \psi_0^\epsilon| dx < \infty,$$

with $\psi_0^\epsilon \rightarrow \psi_0$ as $\epsilon \rightarrow 0$. Then writing ψ^ϵ for the solution to (2.13) on $[0, T] \times \mathbb{R}^d$ with initial condition ψ_0^ϵ , $\psi^\epsilon \rightarrow \psi$ as $\epsilon \rightarrow 0$ where $\psi \in L_t^2(H^1) \cap C_t(L^1)$, $\int \psi |\log \psi| dx < \infty$, and ψ solves (2.14) on $[0, T] \times \mathbb{R}^d$.

The example that we have in mind for the kernel ρ_γ is a Gaussian kernel. For the proof, see Section 6.3.2.

Remark 2.20. Although it seems hard to formulate an all-encompassing result, Propositions 2.15 and 2.19 are by no means exhaustive. When the scaling limit is deterministic, one can expect analogous results under rather general conditions. However, when the limit points are stochastic, they resemble “nonlinear superprocesses” and so one cannot expect a density with respect to Lebesgue measure in $d \geq 2$. It is then not reasonable to expect to be able to make sense of the limit if we scale the kernels in this way. Moreover, in one dimension, where the classical superprocess does have a density with respect to Lebesgue measure, the form of (2.7) suggests that even if one can remove the local averaging from γ , it will be necessary to retain averaging of r in order to obtain a well-defined limit (since otherwise the term $\mathcal{B}(f(\cdot)r(\cdot, \eta))(x)$ may not be well-defined).

One-step convergence to PDE: Theorem 2.10, combined with Proposition 2.15 or 2.19 implies that we can take the limit $N \rightarrow \infty$ followed by the limit $\epsilon \rightarrow 0$ to obtain solutions to the PDE (2.12). However, it is of substantial interest to know whether we can take those two limits simultaneously. The general case seems difficult, but we prove such “diagonal” convergence in the following situation. The proof is provided in Section 7.

Theorem 2.21 (Convergence to a PDE). *Let $(\eta_t^N)_{t \geq 0}$ be as defined in Definition 2.4 with $r(x, m) \equiv 1 \equiv \gamma(r, m)$, $F(x, m) \equiv F(m)$, ρ_F^ϵ a symmetric Gaussian density with variance parameter ϵ^2 , and $\mathcal{B} = \Delta/2$. Further suppose that $F(m)$ is a polynomial with $F(m)\mathbf{1}_{m \geq 0}$ bounded above. Assume that $\langle 1, \eta_0^N \rangle$ is uniformly bounded, and that for all $x \in \mathbb{R}^d$ and $k \in \mathbb{N}$,*

$$\limsup_{\epsilon \rightarrow 0} \mathbb{E}[\rho_F^\epsilon * \eta_0(x)^k] < \infty,$$

and

$$\limsup_{\epsilon \rightarrow 0} \int \mathbb{E}[\rho_F^\epsilon * \eta_0(x)^k] dx < \infty.$$

Finally assume that $N \rightarrow \infty$, $\theta \rightarrow \infty$ and $\epsilon \rightarrow 0$ in such a way that

$$\frac{1}{\theta\epsilon^2} + \frac{\theta}{N\epsilon^d} \rightarrow 0. \tag{2.15}$$

Then the sequence of $\mathcal{D}_{[0, \infty)}(\mathcal{M}_F(\mathbb{R}^d))$ -valued stochastic processes $(\rho_F^\epsilon * \eta_t^N(x)dx)_{t \geq 0}$ converges weakly to a measure-valued process with a density $\varphi(t, x)$ that solves

$$\partial_t \varphi(t, x) = \frac{1}{2} \Delta \varphi(t, x) + \varphi(t, x) F(\varphi(t, x)). \tag{2.16}$$

Remark 2.22. In fact, our proof goes through without significant change under the conditions that $F(m)\mathbf{1}_{m \geq 0}$ is bounded above (but not necessarily below), and that for all

$m, n \in [0, \infty)$

$$|F(m)| \leq \sum_{j=1}^k a_j m^j, \quad \text{and} \quad |F(n) - F(m)| \leq |n - m| \sum_{j=1}^{k'} b_j (n^j + m^j),$$

for some non-negative constants $\{a_j\}_{j=0}^k, \{b_j\}_{j=0}^{k'}$. We take F to be polynomial to somewhat simplify notation in the proof.

2.2 Ancestral lineages in the scaling limit

Now that we have established what we can say about how population density changes with time, we turn to results on ancestral lineages, i.e., how genealogical ancestry can be traced back across the landscape. Informally, a *lineage* $(L_t^N)_{t \geq 0}$, begun at a spatial location $L_0^N = x$ where there is a focal individual in the present day, can be obtained for each time t by setting L_t^N to be the spatial location of the individual alive at time t before the present from whom the focal individual is descended. Since in our model individuals have only one parent, this is unambiguous. Although we did not explicitly retain such information, it is clear that for finite N , since individuals are born one at a time, one could construct the lineage $(L_t^N)_{t=0}^T$ given the history of the population $(\eta_t^N)_{t=0}^T$, for each starting location to which η_t^N assigns positive mass. It is less clear, however, how to rigorously retain such information when we pass to the scaling limit.

However, the *lookdown construction* in Section 5 does just this – the construction enables us to recover information about ancestry in the infinite population limit, and thus gives a concrete meaning to $(L_t)_{t \geq 0}$. Roughly speaking, each particle is assigned a unique “level” from $[0, \infty)$ that functions as a label and thus allows reconstruction of lineages. The key to the approach is that levels are assigned in such a way as to be exchangeable, so that sampling a finite number, k say, of individuals from a given region is equivalent to looking at the individuals in that region with the k lowest levels. Moreover, as we pass to the infinite population limit, the collection of (individual, level) pairs converges, as we show in Theorem 5.4. See [27] for an introduction to these ideas. In particular, even in the infinite population limit, we can sample an individual from a region (it will be the individual in that region with the lowest level) and trace its line of descent. This will allow us to calculate, for each x and $y \in \mathbb{R}^d$, the proportion of the population at location x in the present day population that is descended from a parent who was at location y at time t in the past. To make sense of this in our framework, in Section 8.2, we justify a weak reformulation of this idea.

We are interested in two questions about the limiting process. First, when is the motion of an ancestral lineage, given complete knowledge of the population process, a well-defined process? In other words, is knowledge of the process $(\eta_t)_{t=0}^T$ that records numbers of individuals but not their ancestry sufficient to define the distribution of $(L_t)_{t=0}^T$? Second, does the process have a tractable description?

We focus on the simplest situation, that in which the population process is deterministic. However, the results here apply when the population process solves either a nonlocal or a classical PDE. There will be no coalescence of ancestral lineages in the deterministic limit, but understanding motion of single lineages is useful in practice, and our results can be seen as a first step towards understanding genealogies for high population densities. Since the time scale on which coalescence occurs goes to infinity in the deterministic limit, an important question to answer will be whether this description of lineage motion is a good approximation over such a long time scale. Other information may be important – for instance, in [26] the form of the coalescent that is obtained depends on fluctuations happening on a longer time scale than the mixing time of a lineage.

Proofs of results in this section are found in Section 8.

Definition 2.23 (Ancestral lineage). Let $(\varphi_t(x))_{0 \leq t \leq T}$ denote the density of the scaling limit of our population model, solving (2.9), let y be a point with $\varphi_T(y) > 0$, and suppose we have sampled an individual from location y at time T . We define $(L_s)_{s=0}^T$, the ancestral lineage of that sampled individual by setting $L_0 = y$ and L_s to be the position of the unique ancestor of that individual at time $T - s$. We define $(Q_s)_{s \geq 0}$ to be the time inhomogeneous semigroup satisfying

$$Q_s f(y) := \mathbb{E}_y[f(L_s)].$$

The precise sense in which we can look at “the lineage of a sampled individual” in the scaling limit is made clear by the introduction of the lookdown construction in Section 5: the construction retains an unambiguous notion of ancestral lineages through to the scaling limit, and Theorem 5.4 shows that these converge. (For now, we can take the definition to refer to the distribution obtained from a scaling limit of the finite- N process.) It turns out that in the scaling limit, the process is Markovian, and our next result identifies the ancestral lineage as a diffusion by characterizing its generator.

Theorem 2.24. For $\varphi : \mathbb{R}^d \rightarrow \mathbb{R}$, define

$$\mathcal{L}_\varphi f = \frac{r}{\varphi} [\mathcal{B}^*(\gamma\varphi f) - f\mathcal{B}^*(\gamma\varphi)] \tag{2.17}$$

$$= r\gamma \left[\frac{1}{2} \sum_{ij} C_{ij} \partial_{x_i} \partial_{x_j} f + \sum_j \vec{m}_j \partial_{x_j} f \right], \tag{2.18}$$

where \vec{m} is the vector

$$\vec{m}_j = \sum_i C_{ij} \partial_{x_i} \log(\gamma\varphi) + \sum_i \partial_{x_i} C_{ij} - \vec{b}_j.$$

Then the generator of the semigroup Q_s of Definition 2.23 is given by $\partial_s Q_s f(y) = \mathcal{L}_{\varphi_{T-s}} Q_s f(y)$.

Remark 2.25. As usual, to make the generator readable, we’ve written it in concise notation, omitting the dependencies on location and population density, which itself changes with time. When interpreting this, remember that everything depends on location and density at that location and time – for instance, “ r ” is actually $r(x, \varphi(x))$ (in the classical case), or $r(x, \rho_r * \eta(x))$ (in the nonlocal case).

Moreover, we haven’t proved any regularity of the population density process φ , so, as written, the generator (2.17) may not make sense. Instead, it should be interpreted in a weak sense which is made precise in Section 8.2.

Corollary 2.26. In addition to the assumptions of Theorem 2.24, if the covariance of the dispersal process is isotropic (i.e., $\mathbf{C} = \sigma^2 I$), then

$$\mathcal{L}_\varphi f = \frac{\sigma^2}{2} r\gamma \left(\Delta f + \left(2\nabla \log(\gamma\varphi) - \frac{2\vec{b}}{\sigma^2} \right) \cdot \nabla f \right). \tag{2.19}$$

(However, \vec{b} can still depend on location.)

In other words, the lineage behaves as a diffusion driven by Brownian motion run at speed σ^2 multiplied by the local per-capita production of mature offspring ($r\gamma$) with mean displacement in the direction of $\nabla \log(\varphi_s \gamma) - \vec{b}/\sigma^2$. In particular, lineages are drawn to regions of high fecundity (production of juveniles), but their speed is determined by the rate of production of mature offspring. This can be compared to Remark 2.7.

Corollary 2.27. *In addition to the assumptions of Corollary 2.26, if the population process is stationary (so $\varphi_t \equiv \varphi$), and $\vec{b}(x) = \nabla h(x)$ for some function h , then Y is reversible with respect to*

$$\pi(x) = \frac{\gamma}{r} \varphi(x)^2 e^{-2h(x)/\sigma^2}. \tag{2.20}$$

The long-term reproductive value of an individual is proportional to the fraction of lineages from the distant future that pass through the individual, and hence the total long-term reproductive value at a location is proportional to the stationary distribution of Y there, if it exists. Therefore, if π is integrable then the per-capita long-term reproductive value of an individual at x is proportional to $\pi(x)/\varphi(x)$.

Corollary 2.28. *In addition to the assumptions of Corollary 2.26, suppose that the population process is described by a travelling wave with velocity c , i.e., the population has density $\varphi(t, x) = w(x - ct)$ where w solves*

$$r\mathcal{B}^*(\gamma w) + wF + c \cdot \nabla w = \frac{1}{2} r \sigma^2 \Delta(\gamma w) - \vec{b} \cdot \nabla(\gamma w) + c \cdot \nabla w = 0.$$

Then the semigroup Q_s of the motion of a lineage in the frame that is moving at speed c is time-homogeneous with generator

$$\mathcal{L}f = \frac{1}{2} \sigma^2 r \gamma (\Delta f + 2\nabla \log(\gamma w) \cdot \nabla f) + (c - r\gamma \vec{b}) \cdot \nabla f. \tag{2.21}$$

3 Examples and applications

We now discuss some consequences of these results.

3.1 Beyond linear diffusion

Equation (2.9) is a nonlocal version of a reaction-diffusion equation; the diffusion is nonlinear if γ depends on population density: in other words, if the diffusivity of the population depends on the population density. Passing to the classical limit, we recover equations like (2.14). Such equations are widely used in a number of contexts in biology in which motility within a population varies with population density. For example, density dependent dispersal is a common feature in spatial models in ecology, eukaryotic cell biology, and avascular tumour growth; see [63] and references therein for further discussion. In particular, such equations have been suggested as a model for the expansion of a certain type of bacteria on a thin layer of agar in a Petri dish [15]. We shall pay particular attention to the case in which the equation can be thought of as modelling the density of an expanding population. We focus on the monostable reaction of (2.14).

Comparing with (2.9), we see that to set up a limit in which the population density φ follows the porous medium equation with logistic growth of (2.14), we need $r = 1$, $\gamma = \varphi$, and $F = 1 - \varphi$. Consulting equation (2.2), this implies that $\mu_\theta = (1 + 1/\theta)\varphi - 1/\theta$. In other words, establishment is certain and birth rates increase linearly with population density, but to compensate, death rates increase slightly faster (also linearly). Alert readers will notice that the condition from Assumptions 2.8 that $\gamma(x, m)$ be uniformly bounded is violated. This can be corrected by use of a cut-off, and in fact the downwards drift provided by the logistic control of the population size prevents m from getting too big. In practice the simulations shown in Figure 2 take discrete time steps of length dt (with dt suitably small), and have each individual reproduce and die with probabilities, respectively,

$$p_{\text{birth}}(m) = (1 - e^{-m dt}) \quad p_{\text{death}}(m) = \left(1 - e^{-(m(1+1/\theta) - 1/\theta) dt}\right),$$

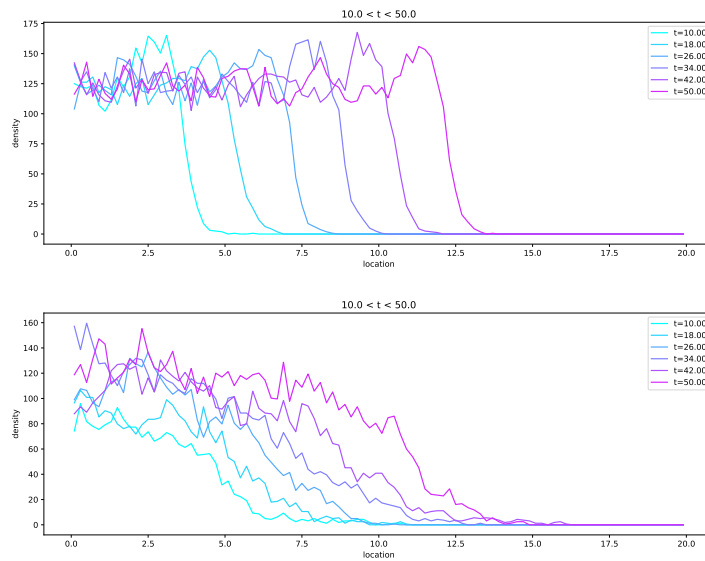

Figure 2: Simulated populations under a porous medium equation with logistic growth (2.14) in $d = 1$, θ/N small on the top; large on the bottom. Values of θ in top and bottom figures are 1 and 100, respectively, and both have N set so that the density is roughly 100 individuals per unit of habitat (as displayed on the vertical axis). See text for details of the simulations.

where m is the local density at their location. This makes $\gamma(x, m) = p_{\text{birth}}(m)/dt \approx m$ and

$$F(x, m) = \theta(\gamma(x, m) - \mu(x, m))/dt \approx 1 - m.$$

Birth and death rates are equal at density $m = 1$, corresponding to an unscaled density of N individuals per unit area.

In one dimension, equation (2.14) has an explicit travelling wave solution

$$w^P(t, x) := \left(1 - e^{\frac{1}{2}(x-x_0-t)}\right)_+ . \tag{3.1}$$

Notice that the wave profile has a sharp boundary at $x = x_0 + t$. There are also travelling wave solutions with $c > 1$ [35], which lack this property. However, for initial conditions that decay sufficiently rapidly at infinity, such as one might use in modelling a population invading new territory, the solution converges to (3.1) [45]. In Figure 2 we show simulations of the individual based model described above, which display travelling wave solutions qualitatively similar to solutions of (2.14), with better agreement for smaller θ/N (but in both cases, N is reasonably large).

3.2 Ancestry in different types of travelling waves

Although it remains challenging to establish the distribution of genealogical trees relating individuals sampled from our population model, as described in the introduction, we can gain some insight by investigating the motion of a single ancestral lineage. Here we do that in the context of a one-dimensional population expanding into new territory as a travelling wave. We focus on three cases in which we have explicit information about the shape of the travelling wave profile: the Fisher-KPP equation, a special case of the Allen-Cahn equation with a bistable nonlinearity, and the porous media equation

with logistic growth, equation (2.14). We work here in one dimension, and take $\sigma^2 = 2$ and $\vec{b} = 0$.

Ancestry in travelling waves for populations described by reaction-diffusion equations has been studied before by various authors, although most work assumes the diffusion term is linear (in our notation, r and γ are constant, but F can depend on density). For instance, following [37], various authors (e.g., [61, 5]) describe genetic diversity and ancestry in (possibly noisy) travelling waves for reaction-diffusion equations in a situation that covers our first two examples below. However, we are not aware of previous work covering the third case with nonlinear diffusive term (the porous medium equation).

Fisher-KPP equation: Consider the classical Fisher-KPP equation,

$$\partial_t \varphi = \partial_{xx} \varphi + \varphi(1 - \varphi). \tag{3.2}$$

Even though we do not have an explicit formula for the wave shape in this case, our methods provide information about ancestral lineages. The equation has non-negative travelling wave solutions of speed c for all $c \geq 2$, but, started from any compact perturbation of a Heaviside function, the solution will converge to the profile w^F with the minimal wavespeed, $c = 2$ [47, 30, 11]. No matter what initial condition, for any $t > 0$ the support of the solution will be the whole real line. In this case, we must have $r = \gamma = 1$, and $F(x, m) = 1 - m$ so $\mu_\theta(x, m) = 1 + (m - 1)/\theta$. By Corollary 2.28, the generator of the motion of an ancestral lineage is

$$\mathcal{L}_F f = \partial_{xx} f + 2 \frac{\partial_x w^F}{w^F} \partial_x f + 2 \partial_x f. \tag{3.3}$$

Near the tip of the wave (for x large), $w^F(x) \sim e^{-x}$, so (3.3) implies that the motion of a lineage is close to unbiased Brownian motion. On the other hand, in the “bulk”, a lineage behaves approximately as Brownian motion with drift at rate two to the right. This implies that ancestral lineages are pushed into the tip of the wave, and there is no stationary distribution, so that long-term dynamics of genetic inheritance depend on the part of the wave not well-approximated by a smooth profile, in agreement with the previous results referred to in the Introduction.

Allen-Cahn equation: Now take the Allen-Cahn equation:

$$\partial_t \varphi = \partial_{xx} \varphi + \varphi(1 - \varphi)(2\varphi - 1 + s), \tag{3.4}$$

for a given $s \in (0, 2)$. Once again we have taken $r = \gamma = 1$, but now the reaction term $F(x, m) = (1 - m)(2m - 1 + s)$ is bistable. This equation can be used to model the motion of so-called hybrid zones in population genetics; see, for example, [3], [36], and [22]. This equation has an explicit travelling wave solution with speed s and shape

$$w^A(x) = (1 + e^x)^{-1},$$

i.e., $\phi_t(x) = w^A(x - st)$ solves (3.4). Substituting w^A in place of w^F in (3.3), we find that the generator of an ancestral lineage relative to the wavefront is now,

$$\begin{aligned} \mathcal{L}_A f &= \partial_{xx} f + 2 \frac{\partial_x w^A}{w^A} \partial_x f + s \partial_x f \\ &= \partial_{xx} f - 2 \frac{e^x}{1 + e^x} \partial_x f + s \partial_x f, \end{aligned}$$

so lineages in the tip are pushed leftwards into the bulk of the wave at a rate $s - 2e^x/(1 + e^x)$. The density of the speed measure for this diffusion is

$$m_A(x) \propto e^{sx}(1 + e^x)^{-2},$$

which is integrable, and so determines the unique stationary distribution. Thus the position of the ancestral lineage relative to the wavefront will converge to a stationary distribution which is maximised away from the extreme tip of the wave. This is consistent with [23], who consider an analogous stochastic population model, although the stronger result there (that the genealogy of a sample from behind the wavefront is approximately a Kingman coalescent) requires the stronger condition $s < 1$.

Porous Medium equation with logistic growth: Finally, consider equation (2.14). Setting $x_0 = 0$ (for definiteness) and substituting the form of w^P from equation (3.1) into Corollary 2.28, with $c = 1$, $\gamma(x, m) = m$, $r(x, w) = 1$, and $F(x, m) = (1 - m)$, the generator of the diffusion governing the position of the ancestral lineage relative to the wavefront is, for $x < 0$,

$$\begin{aligned} \mathcal{L}_P f &= w^P \left(\partial_{xx} f + 2 \frac{\partial_x((w^P)^2)}{(w^P)^2} \partial_x f \right) + \partial_x f \\ &= \left(1 - e^{\frac{1}{2}x} \right) \partial_{xx} f - 2e^{\frac{1}{2}x} \partial_x f + \partial_x f. \end{aligned}$$

The speed measure corresponding to this diffusion has density

$$\begin{aligned} m_P(\xi) &\propto \frac{1}{2(1 - e^{\xi/2})} \exp \left(\int_{\eta}^{\xi} \left\{ 1 - \frac{e^{x/2}}{1 - e^{x/2}} \right\} dx \right) \\ &\propto e^{\xi} \left(1 - e^{\xi/2} \right), \quad \text{for } \xi < 0 \end{aligned}$$

and $m_P(\xi) = 0$ for $\xi \geq 0$, which is integrable and so when suitably normalised gives the unique stationary distribution. Notice that even though we have the same reaction term as in the Fisher-KPP equation, with this form of nonlinear diffusion, at stationarity the lineage will typically be significantly behind the front, suggesting a different genealogy.

3.3 Clumping from nonlocal interactions

Simulating these processes and exploring parameter space, one sooner or later comes upon a strange observation: with certain parameter combinations, the population spontaneously forms a regular grid of stable, more or less discrete patches, separated by areas with nearly no individuals, as shown in Figure 3. The phenomenon is discussed in Section 16.15 of [39], and has been described in similar models, e.g., by [12, 62, 40, 65], and [4]. For example, if the density-dependent effects of individuals extend farther (but not too much farther) than the typical dispersal distance, then depending on the interaction kernel new offspring landing between two clumps can effectively find themselves in competition with *both* neighbouring clumps, while individuals within a clump compete with only one.

More mathematically, consider the case in which $\mathcal{B} = \sigma^2 \Delta$ (so that dispersal variance is $2\sigma^2$) and all parameters are spatially homogeneous, so that $r(x, \eta) = r(\rho_r * \eta(x))$, and similarly for γ and F . If φ_0 is such that $F(\varphi_0) = 0$ and $F'(\varphi_0) < 0$, then the constant solution $\varphi \equiv \varphi_0$ is a nontrivial equilibrium of (1.1). However, this constant solution may not be unique, it may be unstable, and a stable solution may have oscillations on a scale determined by the interaction distance.

To understand the stability of the constant solution $\varphi \equiv \varphi_0$, we linearise (1.1) around φ_0 : let $\varphi_t(x) = \varphi_0 + \psi_t(x)$, and (informally) $r(x) \approx r(\varphi_0) + r'(\varphi_0)\rho_r * \psi(x)$. Recall that in this section we are in $d = 1$. Writing $r_0 = r(\varphi_0)$ and $r'_0 = r'(\varphi_0)$, with analogous expressions for γ and F ,

$$\partial_t \psi \approx \sigma^2 \varphi_0 r_0 \gamma'_0 \Delta \rho_\gamma * \psi + \sigma^2 r_0 \gamma_0 \Delta \psi + \varphi_0 F'_0 \rho_F * \psi.$$

Letting $\hat{f}(u) = \int e^{iux} f(x) dx / \sqrt{2\pi}$ denote the Fourier transform,

$$\partial_t \hat{\psi}(u) \approx \{-u^2 \sigma^2 \varphi_0 r_0 \gamma'_0 \hat{\rho}_\gamma(u) - u^2 \sigma^2 r_0 \gamma_0 + \varphi_0 F'_0 \hat{\rho}_F(u)\} \hat{\psi}(u). \tag{3.5}$$

In the simplest case, in which γ is constant, so $\gamma'_0 = 0$, this reduces to

$$\partial_t \hat{\psi}(u) \approx (-u^2 \sigma^2 r_0 \gamma_0 + \varphi_0 F'_0 \hat{\rho}_F(u)) \hat{\psi}(u). \tag{3.6}$$

If we take $\rho_F = p_{\epsilon^2}$, then $\hat{\rho}_F(u) = \exp(-\epsilon^2 u^2 / 2) / \sqrt{2\pi}$ and (recalling that $F'_0 < 0$) the term in brackets is always negative, and we recover the well-known fact that in this case the constant solution is stable. If, on the other hand, $\hat{\rho}_F$ changes sign, there may be values of u for which the corresponding quantity is positive. For example, if $d = 1$ and $\rho_F(x) = \mathbf{1}_{[-\epsilon, \epsilon]}(x) / 2\epsilon$, then $\hat{\rho}_F(u) = \sin(\epsilon u) / (\sqrt{2\pi} \epsilon u)$, which is negative for $u \in (\pi/\epsilon, 2\pi/\epsilon)$ (and periodically repeating intervals). Setting $v = \epsilon u$, the bracketed term on the right hand side of (3.6) becomes

$$\varphi_0 F'_0 \frac{1}{\sqrt{2\pi} v} \sin(v) - \frac{\sigma^2}{\epsilon^2} v^2 r_0 \gamma_0,$$

and we see that if σ^2/ϵ^2 is sufficiently small, there are values of v for which this is positive. In other words, in keeping with our heuristic above, if dispersal is sufficiently short range relative to the range over which individuals interact, there are unstable frequencies that scale with the interaction distance ϵ . In two dimensions, replacing the indicator of an interval by that of a ball of radius ϵ , a similar analysis applies, except that the sine function is replaced by a Bessel function.

Now suppose that γ is not constant. Then, from (3.5), if we take $\rho_\gamma = \rho_F = p_{\epsilon^2}$,

$$\partial_t \hat{\psi}(u) \approx \frac{1}{\sqrt{2\pi}} e^{-\epsilon^2 u^2 / 2} \left\{ -\sigma^2 \varphi_0 r_0 \gamma'_0 u^2 - \sigma^2 r_0 \gamma_0 u^2 \sqrt{2\pi} e^{\epsilon^2 u^2 / 2} + \varphi_0 F'_0 \right\} \hat{\psi}(u).$$

If we make the (reasonable) assumption that $\gamma'_0 < 0$, then we see that even when the Fourier transform of ρ does not change sign, there may be parameter values for which the constant solution is unstable. As before, we set $v = \epsilon u$. The term in brackets becomes

$$\frac{\sigma^2}{\epsilon^2} v^2 r_0 \left(-\varphi_0 \gamma'_0 - \gamma_0 \sqrt{2\pi} e^{v^2 / 2} \right) + \varphi_0 F'_0,$$

and, provided $-\varphi_0 \gamma'_0 / \gamma_0 \sqrt{2\pi} > 1$, for sufficiently small v the term in round brackets is positive. We now see that if σ^2/ϵ^2 is sufficiently large, the equilibrium state $\varphi \equiv \varphi_0$ is unstable. As before, the unstable frequencies will scale with ϵ and for given F , r and γ , whether or not such unstable frequencies exist will be determined by σ^2/ϵ^2 , but in this case of Gaussian kernels, it is interaction distance being sufficiently small relative to dispersal that will lead to instability.

3.4 Lineage motion distinguishes different models with the same equilibrium density

It is natural for applications to wonder about identifiability: when can the observed quantities like population density or certain summaries of lineage movement uniquely

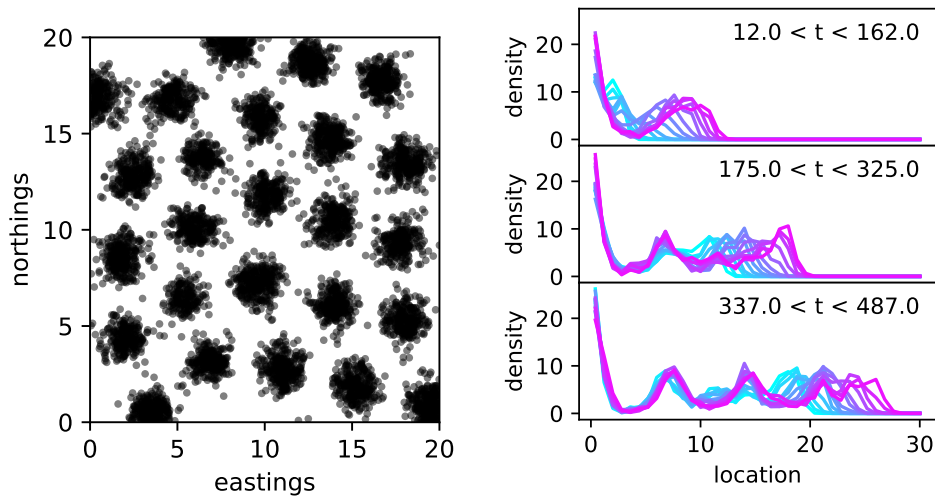

Figure 3: **Left:** A snapshot of individual locations in a two-dimensional simulation in which the constant density is unstable and a stable, periodic pattern forms. **Right:** Population density in an expanding wave in a one-dimensional simulation forming a periodic pattern; each panel shows the wavefront in three periods of time; within each period of time the wavefront at earlier times is shown in blue and later times in pink. In both cases, $\gamma(m) = 3/(1+m)$, $\mu \equiv 0.3$, and $r \equiv 1$; dispersal is Gaussian with $\sigma = 0.2$ and density is measured with $\rho_\gamma(x) = p_\theta(x)$, i.e., using a Gaussian kernel with standard deviation 3.

determine the underlying demographic parameters? Consider a deterministic, continuous population generated by parameters γ , r , and F , with $\vec{b} = 0$ and $\mathbf{C} = 2I$. Suppose it has a stationary profile $w(x)$, that must satisfy

$$r\Delta(\gamma w) + Fw = 0.$$

It is easy to see that w does not uniquely specify γ , F , and r : let $\lambda(x)$ be a smooth, nonnegative function on \mathbb{R}^d , and let $\tilde{r}(x, m) = \lambda(x)r(x, m)$ and $\tilde{F}(x, m) = \lambda(x)F(x, m)$ (and, let $\tilde{\gamma} = \gamma$). Since $\mu = r\gamma - F/\theta$, this corresponds to multiplying both establishment probabilities and death rates by λ . Then the population with parameters $\tilde{\gamma}$, \tilde{r} , and \tilde{F} has the same stationary profile(s) as the original population.

Can these two situations be distinguished from summaries of lineage movement? The first has lineage generator

$$f \mapsto \mathcal{L}f = r\gamma(\Delta f + 2\nabla \log(\gamma w) \cdot \nabla f),$$

while the second has lineage generator $f \mapsto \lambda(x)\mathcal{L}f(x)$. In other words, although the stationary profile of the population is unchanged when we scale local establishment and death by λ , the motion of lineages is sped up locally by λ . This corresponds to making areas with $\lambda > 1$ more “sink-like” and $\lambda < 1$ more “source-like”: if $\lambda(x) > 1$, then at x both the death rate and probability of establishment of new individuals are higher. As a result, lineages in the second model spend more time in areas with $\lambda < 1$, i.e., those areas have higher reproductive value, something that is, in principle, discernible from genetic data (because, for instance, making reproductive value less evenly distributed reduces long-term genetic diversity [29]).

4 Heuristics

In this section we perform some preliminary calculations and use them to provide heuristic arguments for our main results, to build intuition before the proofs.

4.1 The population density

We reiterate that in our prelimiting model, the population is represented by a point measure η^N in which each individual is assigned a mass $1/N$. We use the term “population density” for this process, as it is supposed to measure population size relative to a nominal occupancy of N individuals per unit area, but it is not absolutely continuous with respect to Lebesgue measure.

We write \mathcal{P}^N for the generator of the scaled population process η^N of Definition 2.4 acting on test functions of the form $G(\langle f, \eta \rangle)$, where $f \geq 0$ is smooth and bounded on \mathbb{R}^d and $G \in C^\infty([0, \infty))$. Recall that $\theta = \theta(N) \rightarrow \infty$ as $N \rightarrow \infty$ in such a way that $\theta(N)/N \rightarrow \alpha$.

A Taylor expansion allows us to write

$$\begin{aligned} \mathcal{P}^N G(\langle f, \eta \rangle) &= G'(\langle f, \eta \rangle) \lim_{\delta t \downarrow 0} \frac{1}{\delta t} \mathbb{E}[\langle f, \eta_{\delta t} \rangle - \langle f, \eta \rangle | \eta_0 = \eta] \\ &\quad + \frac{1}{2} G''(\langle f, \eta \rangle) \lim_{\delta t \downarrow 0} \frac{1}{\delta t} \mathbb{E}[(\langle f, \eta_{\delta t} \rangle - \langle f, \eta \rangle)^2 | \eta_0 = \eta] + \epsilon_N(f, G, \eta), \end{aligned} \tag{4.1}$$

where the terms that make up $\epsilon_N(f, G, \eta)$ will be negligible in our scaling limit (at least if $G''' < \infty$).

Mean measure

Recall that in our parameterization only death rates μ_θ and the dispersal kernel q_θ depend on θ . For a suitable test function f , we find

$$\begin{aligned} \mathcal{P}^N \langle f, \eta \rangle &= \lim_{\delta t \downarrow 0} \frac{1}{\delta t} \mathbb{E}[\langle f, \eta_{\delta t} \rangle - \langle f, \eta \rangle | \eta_0 = \eta] \\ &= \theta \int \int f(z) r(z, \eta) q_\theta(x, dz) \gamma(x, \eta) \eta(dx) - \theta \int f(x) \mu_\theta(x, \eta) \eta(dx). \end{aligned} \tag{4.2}$$

The first term is the increment in $\langle f, \eta \rangle$ resulting from a birth event (recalling that we don’t kill the parent) integrated against the rate of such events, and the second reflects death events. The factor of θ appears from the time rescaling. In both terms, the rate of events has a factor of N (because events happen at a rate proportional to the number of individuals, whereas η has mass $1/N$ for each individual) which is offset by the fact that the birth or loss of a single individual at the point y , say, changes $\langle f, \eta \rangle$ by $f(y)/N$.

We use the fact that $\int q_\theta(x, dz) = 1$ to rewrite (4.2) as

$$\begin{aligned} &\int \left(\int \theta (f(z) r(z, \eta) - f(x) r(x, \eta)) q_\theta(x, dz) \right) \gamma(x, \eta) \eta(dx) \\ &\quad + \int f(x) \theta (r(x, \eta) \gamma(x, \eta) - \mu_\theta(x, \eta)) \eta(dx). \end{aligned} \tag{4.3}$$

We have defined μ_θ so that the second term is simple:

$$\theta (r(x, \eta) \gamma(x, \eta) - \mu_\theta(x, \eta)) = F(x, \eta).$$

Furthermore, recall from Remark 2.6 that

$$\int \theta (r(z, \eta) f(z) - r(x, \eta) f(x)) q_\theta(x, dz) \xrightarrow{\theta \rightarrow \infty} \mathcal{B}(r(\cdot, \eta) f(\cdot))(x). \tag{4.4}$$

In particular, if dispersal is determined by a standard multivariate Gaussian with mean zero and covariance $\sigma^2 I/\theta$, then $\mathcal{B} = \sigma^2 \Delta/2$, where Δ denotes the Laplacian.

In summary, equation (4.3) converges to

$$\int \gamma(x, \eta) \mathcal{B}(f(\cdot) r(\cdot, \eta))(x) \eta(dx) + \int f(x) F(x, \eta) \eta(dx), \tag{4.5}$$

which explains the form of the martingale of Theorem 2.10.

Quadratic variation

We now look at the second order term in (4.1), which will converge to the quadratic variation of the limiting process. An individual at location x gives birth to a surviving offspring at y at rate

$$\gamma(x, \eta) r(y, \eta) q_\theta(x, dy),$$

and since this increments $\langle f, \eta \rangle$ by $f(y)/N$, the contribution to the quadratic variation from birth events, which occur at rate θ per individual (so, rate $N\theta|\eta|$ overall), is

$$\int N\theta\gamma(x, \eta) \int \frac{1}{N^2} f^2(y) r(y, \eta) q_\theta(x, dy) \eta(dx).$$

Similarly, the increment in $\langle f, \eta \rangle$ resulting from the death of an individual at x is $-f(x)/N$, and so combining with the above, the second order term in the generator takes the form

$$\begin{aligned} G''(\langle f, \eta \rangle) \frac{1}{2} N\theta \left\{ \int \gamma(x, \eta) \int \frac{1}{N^2} f^2(y) r(y, \eta) q_\theta(x, dy) \eta(dx) + \int \mu_\theta(x, \eta) \frac{1}{N^2} f^2(x) \eta(dx) \right\} \\ = \frac{1}{2} G''(\langle f, \eta \rangle) \frac{\theta}{N} \int \left\{ \gamma(x, \eta) \int f^2(y) r(y, \eta) q_\theta(x, dy) + f^2(x) \mu_\theta(x, \eta) \right\} \eta(dx). \end{aligned}$$

Since $\int f^2(y) r(y, \eta) q_\theta(x, dy) \rightarrow f^2(x) r(x, \eta)$ and $r\gamma + \mu_\theta = 2r\gamma - F/\theta \rightarrow 2r\gamma$ as $\theta \rightarrow \infty$, this converges to

$$\frac{\alpha}{2} G''(\langle f, \eta \rangle) \langle 2r(x, \eta) \gamma(x, \eta) f(x)^2, \eta(dx) \rangle.$$

An analogous argument shows that if G''' is bounded, then the term $\epsilon_{\theta, N}(f, G, \eta)$ in (4.1) will be $\mathcal{O}(\theta/N^2)$.

If we hold $\rho_\gamma, \rho_r, \rho_F$ fixed, then by taking $\theta/N \rightarrow 0$, the second order term in the generator will vanish and we expect a deterministic limit, for which $\partial_t \langle f, \eta_t \rangle$ is equal to (4.5). In other words, the limit is a weak solution to the deterministic equation

$$\partial_t \varphi_t(x) = r(x, \varphi_t) \mathcal{B}(\gamma(\cdot, \varphi_t) \varphi_t(\cdot))(x) + F(x, \varphi_t) \varphi_t(x) \tag{4.6}$$

in the sense of Definition 2.12, where φ_t is the density of η_t , if it has a density. On the other hand, if $N = \alpha\theta$ for some $\alpha > 0$, the second order term remains, and we expect a “generalised superprocess” limit. The limiting quadratic variation is exactly as seen in Theorem 2.10.

One-step convergence: In order to pass directly to a classical PDE limit in Theorem 2.21 we impose the stronger condition that $\theta/(N\epsilon^d) \rightarrow 0$ and also require that $\theta\epsilon^2 \rightarrow \infty$. Recall that in this case, we take ρ_ϵ^F to be a symmetric Gaussian density with variance ϵ^2 . The condition $\theta\epsilon^2 \rightarrow \infty$ ensures that ϵ^2 is large enough relative to $1/\theta$ that the regularity gained by smoothing our population density by convolution with ρ_ϵ is preserved under the dynamics dictated by q_θ . To understand the first condition, note that we are aiming to obtain a deterministic expression for the limiting population density.

It is helpful to think about a classical Wright-Fisher model (with no spatial structure and just two types, say). We know then that if the timescale θ is on the same order as population size N , we see stochastic fluctuations in the frequencies of the two types in the limit as $N \rightarrow \infty$; to obtain a deterministic limit, we look over timescales that are short relative to population size. In our setting, the total population size is replaced by the local population size, as measured by convolution with ρ_ϵ , which we expect to be of order $N\epsilon^d$, and so in order to ensure a deterministic limit we take $\theta/(N\epsilon^d) \rightarrow 0$.

4.2 Motion of ancestral lineages

Although our proof of Theorem 2.24 uses an explicit representation in terms of the lookdown process, the result can be understood through informal calculations. Suppose that we have traced a lineage back to an individual at location y at time t . Looking further back through time, at the time of the birth of that individual, the lineage will jump to the location of the parent of the individual. Now, the rate at which new individuals are born to parents at x and establish at y is

$$\theta N \eta_t^N(dx) \gamma(x, \eta_t^N) q_\theta(x, dy) r(y, \eta_t^N).$$

Suppose that η^N did have a density (in the prelimit it does not), say $\eta_t^N(dx) = \varphi_t^N(x) dx$. Informally, since the number of individuals near y is $N \varphi_t^N(y) dy$, the probability that a randomly chosen individual near y is a new offspring from a parent at x in $[t, t + dt)$ is

$$\frac{\theta \varphi_t^N(x) \gamma(x, \eta_t^N) r(y, \eta_t^N) q_\theta(x, dy)}{\varphi_t^N(y) dy} dx dt. \tag{4.7}$$

Leaving aside questions of whether a lineage can be treated as a randomly chosen individual, we define a continuous-time jump process whose transition rates, conditional on $(\varphi_t^N)_{t=0}^T$, are given by (4.7). Because we are tracing the lineage backwards in time we make the substitution $s = T - t$ and write $(L_s^N)_{s=0}^T$ for the location of a lineage that moves according to these jump rates. Then, abusing notation to write $q_\theta(x, y)$ for the density of $q_\theta(x, dy)$,

$$\begin{aligned} & \mathbb{E}[f(L_{s+ds}^N) - f(y) \mid L_s^N = y] \\ &= ds \theta \int (f(x) - f(y)) \frac{\varphi_{T-s}^N(x) \gamma(x, \eta_{T-s}^N) r(y, \eta_{T-s}^N)}{\varphi_{T-s}^N(y)} q_\theta(x, y) dx. \end{aligned} \tag{4.8}$$

(Note that this integral is with respect to x .) Referring back to Remark 2.6, a quick calculation shows that as $N \rightarrow \infty$,

$$\begin{aligned} & \theta \int (f(x) - f(y)) g(x) q_\theta(x, y) dx \\ &= \theta \int \{(f(x)g(x) - f(y)g(y)) - f(y)(g(x) - g(y))\} q_\theta(x, y) dx \\ &\rightarrow \mathcal{B}^*(fg)(y) - f(y)\mathcal{B}^*g(y). \end{aligned}$$

Applying this to (4.8) with $g = \varphi_{T-s}\gamma$, this suggests that the generator of the limiting process is

$$\mathcal{L}_s f = \frac{r}{\varphi_{T-s}} \{ \mathcal{B}^*(\gamma \varphi_{T-s} f) - f \mathcal{B}^*(\gamma \varphi_{T-s}) \}. \tag{4.9}$$

This agrees with Theorem 2.24.

5 The lockdown process

Our characterisation of the motion of lines of descent (from which we establish that of ancestral lineages) when we pass to the scaling limit in our model will be justified via a lockdown construction. In this section we present such a construction for the general population model of Definition 2.4. It will be in the spirit of [48]. The general set-up is as follows. Each individual will be labelled with a “level”, a number in $[0, N]$. We will still encode the process embellished by these levels as a point measure: if the i^{th} individual’s spatial location is x_i and level is u_i , then we will write

$$\xi^N = \sum_i \delta_{x_i, u_i},$$

which is a measure on $\mathbb{R}^d \times [0, N]$. Note that each individual contributes mass 1 to the measure, not $1/N$ as above. If we assign mass $1/N$ to each individual and ignore the levels we will recover our population model. Moreover, at any time, the levels of individuals in a given spatial region will be exchangeable and conditionally uniform on $[0, N]$: in particular, choosing the k individuals with the lowest levels in that region is equivalent to taking a uniform random sample of size k from the population in the region. However, this exchangeability is only as regards the *past*: an individual’s level encodes information about their future reproductive output, since individuals with lower levels tend to live longer, and have more offspring. For more explanation of the set-up and how this is possible, see [48] and [27] (and note that our N corresponds to the λ of those papers). The power of this approach is that we can pass to a limit under the same scalings as described in Theorem 2.10, and the limiting “spatial-level” process will still be a point measure, and so we explicitly retain the notion of individuals and lineages in the infinite-population limit.

5.1 Lookdown representation of the model of Definition 2.4

For the remainder of this subsection, when there is no risk of ambiguity we shall suppress the superscript N on the processes η and ξ .

In this subsection, we’ll define the process $(\xi_t)_{t \geq 0}$ in terms of the dynamics of labelled particles, and write down its generator. The dynamics depend on the spatial locations of particles, and in this section η_t is the corresponding spatial measure, i.e.,

$$\eta_t(\cdot) = \frac{1}{N} \xi_t(\cdot \times [0, N]).$$

A nontrivial consequence of the way we define ξ_t will be that the process $(\eta_t)_{t \geq 0}$ defined in this way has the same distribution as the process $(\eta_t)_{t \geq 0}$ of Definition 2.4, which provides our justification for using the same notation for both.

Following [27], we build the generator step by step from its component parts. Suppose that the initial population is composed of $O(N)$ particles with levels uniformly distributed on $[0, N]$, and that the current state of the population is ξ , with spatial projection η .

An individual at spatial location x with level u produces one juvenile offspring at rate

$$2\theta \left(1 - \frac{u}{N}\right) \gamma(x, \eta),$$

which disperses to a location relative to x drawn from the kernel $q_\theta(x, \cdot)$. Averaging over the uniform distribution of the level u , we recover the birth rate $\theta\gamma(x, \eta)$. This juvenile – suppose its location is y – either survives, with probability $r(y, \eta)$, or immediately dies. (As before, “maturity” is instantaneous.) If it survives, a new level u_1 is sampled independently and uniformly from $[u, N]$, and the parent and the offspring are assigned

in random order to the levels $\{u, u_1\}$. This random assignment of levels to parent and offspring will ensure that assignment of individuals to levels remains exchangeable.

Evidently this mechanism increases the proportion of individuals with higher levels. To restore the property that the distribution of levels is conditionally uniform given η , we impose that the level v of an individual at location x evolves according to the differential equation

$$\dot{v} = -\theta \frac{v}{N} (N - v) \gamma(x, \eta) \int_{\mathbb{R}^d} r(y, \eta) q_\theta(x, dy).$$

Since $v \in [0, N]$, this moves levels down; see [27], Section 3.4 for a detailed explanation.

This drift does not allow levels to cross below 0, while we will declare that particles whose levels move above N are regarded as dead (and are removed from the population). Therefore, in order to incorporate death, the level of the individual at location x with level u moves upwards at an additional rate $\theta \mu_\theta(x, \eta)u$. Since levels are uniform, it is easy to check that if μ_θ were constant, this would imply an exponential lifetime for each individual; see [27], Section 3.1 for more general justification.

Putting these together, the level u of an individual at x evolves according to:

$$\dot{u} = -\theta \frac{u}{N} (N - u) \gamma(x, \eta) \int_{\mathbb{R}^d} r(y, \eta) q_\theta(x, dy) + \theta \mu_\theta(x, \eta)u. \tag{5.1}$$

We shall write

$$b_\theta(x, \eta) := \theta \left(\gamma(x, \eta) \int_{\mathbb{R}^d} r(y, \eta) q_\theta(x, dy) - \mu_\theta(x, \eta) \right),$$

which captures the local net difference between reproduction and death, and

$$c_\theta(x, \eta) := \frac{\theta}{N} \gamma(x, \eta) \int_{\mathbb{R}^d} r(y, \eta) q_\theta(x, dy), \tag{5.2}$$

which captures the local rate of production of successful offspring. Recall from equation (2.2) that $F(x, \eta) = \theta(r(x, \eta)\gamma(x, \eta) - \mu_\theta(x, \eta))$, and so

$$b_\theta(x, \eta) = \theta \gamma(x, \eta) \int_{\mathbb{R}^d} (r(y, \eta) - r(x, \eta)) q_\theta(x, dy) + F(x, \eta). \tag{5.3}$$

Under Assumptions 2.8, as $\theta \rightarrow \infty$, $c_\theta(x, \eta)$ will tend to $\alpha \gamma(x, \eta)r(x, \eta)$, and

$$b_\theta(x, \eta) \rightarrow \gamma(x, \eta) \mathcal{B}r(x, \eta) + F(x, \eta). \tag{5.4}$$

We can then rewrite the differential equation governing the dynamics of the level of each individual as

$$\begin{aligned} \dot{u} &= \theta \gamma(x, \eta) \int_{\mathbb{R}^d} r(y, \eta) q_\theta(x, dy) \left\{ -\frac{u}{N} (N - u) + u \right\} - b_\theta(x, \eta)u \\ &= c_\theta(x, \eta)u^2 - b_\theta(x, \eta)u. \end{aligned} \tag{5.5}$$

Now, we can write down the generator for $(\xi_t)_{t \geq 0}$, the lookdown process. In what follows, we will write sums (and, products) over “ $(x, u) \in \xi$ ” to mean a sum over the (location, level) pairs of each individual in the population. Test functions for ξ will take the form

$$f(\xi) = \prod_{(x, u) \in \xi} g(x, u) = \exp \left(\int \log g(x, u) \xi(dx, du) \right), \tag{5.6}$$

where $g(x, u)$ is differentiable in u and smooth in x . We will also assume that $0 \leq g(x, u) \leq 1$ for all $u \in [0, N]$, and $g(x, u) \equiv 1$ for $u \geq N$. In the expressions that follow, we shall

often see one or more factor of $1/g(x, u)$; it should be understood that if $g(x, u) = 0$, then it simply cancels the corresponding factor in $f(\xi)$.

First consider the terms in the generator that come from birth events. When a birth successfully establishes, a new level is generated above the parent's level, and this new level is assigned to either the offspring or the parent. Since the probability of each is $1/2$, the contribution of birth to the generator maps $f(\xi)$ to

$$f(\xi) \sum_{(x,u) \in \xi} 2 \frac{\theta}{N} \gamma(x, \eta) \int_u^N \int_{\mathbb{R}^d} \left(\frac{1}{2} \left\{ g(y, u_1) + \frac{g(y, u)g(x, u_1)}{g(x, u)} \right\} - 1 \right) r(y, \eta) q_\theta(x, dy) du_1 \tag{5.7}$$

$$= f(\xi) \sum_{(x,u) \in \xi} 2\gamma(x, \eta) \left\{ \frac{1}{2N} \int_u^N g(x, u_1) du_1 \frac{\theta \int_{\mathbb{R}^d} (g(y, u) - g(x, u)) r(y, \eta) q_\theta(x, dy)}{g(x, u)} + \frac{\theta}{N} \int_u^N \int_{\mathbb{R}^d} \left(\frac{g(y, u_1) + g(x, u_1)}{2} - 1 \right) r(y, \eta) q_\theta(x, dy) du_1 \right\}. \tag{5.8}$$

In (5.7), u_1 is the new level and y is the offspring's location, and so the two terms in the integral correspond to the two situations: in the first, we have added an individual at (y, u_1) , while in the second, we replace an individual at (x, u) by one at (x, u_1) and another at (y, u) . We've rewritten it in the form (5.8) because each of the two pieces naturally converges to a separate term in the limit.

The remaining term in the generator is due to the motion of particles' levels. Reading off from (5.5), it takes the form

$$f(\xi) \sum_{(x,u) \in \xi} (c_\theta(x, \eta)u^2 - b_\theta(x, \eta)u) \frac{\partial_u g(x, u)}{g(x, u)}. \tag{5.9}$$

We can now define the spatial-level process explicitly as a solution to a martingale problem, whose generator is just the sum of (5.8) and (5.9). We need some notation. Write $\mathcal{C} = \mathcal{C}(\mathbb{R}^d \times [0, \infty))$ for the counting measures on $\mathbb{R}^d \times [0, \infty)$ and \mathcal{C}_N for the subset consisting of counting measures on $\mathbb{R}^d \times [0, N]$.

Definition 5.1 (Martingale Problem Characterisation). *For given positive values of N and θ , define the generator A^N by*

$$\begin{aligned} &A^N f(\xi) \\ &= f(\xi) \sum_{(x,u) \in \xi} 2\gamma(x, \eta) \left\{ \frac{1}{2N} \int_u^N g(x, u_1) du_1 \frac{\theta \int_{\mathbb{R}^d} (g(y, u) - g(x, u)) r(y, \eta) q_\theta(x, dy)}{g(x, u)} + \frac{\theta}{N} \int_u^N \int_{\mathbb{R}^d} \left(\frac{g(y, u_1) + g(x, u_1)}{2} - 1 \right) r(y, \eta) q_\theta(x, dy) du_1 \right\} \\ &\quad + f(\xi) \sum_{(x,u) \in \xi} (c_\theta(x, \eta)u^2 - b_\theta(x, \eta)u) \frac{\partial_u g(x, u)}{g(x, u)}, \end{aligned} \tag{5.10}$$

where $f(\xi) = \prod_{(x,u) \in \xi} g(x, u)$ is as defined in (5.6), and $\eta(\cdot) = \xi(\cdot \times [0, N])/N$ as before. Given $\xi_0 \in \mathcal{C}_N$, we say that a $\mathcal{D}_{[0, \infty)}(\mathcal{C}_N)$ -valued process $(\xi_t)_{t \geq 0}$ is a solution to the (A^N, ξ_0) martingale problem if $f(\xi_t) - f(\xi_0) - \int_0^t A^N f(\xi_s) ds$ is a martingale (with respect to the natural filtration) for all test functions f as defined above.

The martingale problem for finite N has a unique solution, since it is a finite-rate jump process. Next we state the limiting martingale problem, for which we do not necessarily have uniqueness. As before, the parameter α will correspond to $\lim_{N \rightarrow \infty} \theta(N)/N$. Whereas for finite N , conditional on the population process η_t^N , the levels of particles are independent and uniformly distributed on $[0, N]$, in the infinite population limit, conditional on η_t , the process ξ_t is Poisson distributed on $\mathbb{R}^d \times [0, \infty)$ with mean measure $\eta_t \times \lambda$, where λ is Lebesgue measure.

Definition 5.2 (Martingale Problem Characterisation, scaling limit). *Fix $\alpha \in [0, \infty)$, and define test functions f by $f(\xi) = \prod_{(x,u) \in \xi} g(x, u)$ with g differentiable in u , smooth in x , satisfying $0 \leq g(x, u) \leq 1$ and such that there exists a u_0 with $g(x, u) = 1$ for all $u > u_0$. Then, define the operator A on such test functions by*

$$\begin{aligned}
 Af(\xi) = f(\xi) & \sum_{(x,u) \in \xi} \gamma(x, \eta) \frac{\mathcal{B}(g(\cdot, u)r(\cdot, \eta))(x) - g(x, u)\mathcal{B}r(x, \eta)}{g(x, u)} \\
 & + f(\xi) \sum_{(x,u) \in \xi} 2\alpha\gamma(x, \eta)r(x, \eta) \int_u^\infty (g(x, u_1) - 1)du_1 \\
 & + f(\xi) \sum_{(x,u) \in \xi} (\alpha\gamma(x, \eta)r(x, \eta)u^2 - \{\gamma(x, \eta)\mathcal{B}r(x, \eta) + F(x, \eta)\}u) \frac{\partial_u g(x, u)}{g(x, u)},
 \end{aligned}
 \tag{5.11}$$

where $\eta(\cdot) = \lim_{u_0 \rightarrow \infty} \frac{1}{u_0} \xi(\cdot \times [0, u_0])$. We say that a $\mathcal{D}_{[0, \infty)}(\mathcal{C})$ -valued process $(\xi_t)_{t \geq 0}$ is a solution to the (A, ξ_0) martingale problem if it has initial distribution ξ_0 and $f(\xi_t) - f(\xi_0) - \int_0^t Af(\xi_s)ds$ is a martingale (with respect to the natural filtration) for all test functions f as defined above.

The lockdown processes have been carefully constructed so that observations about the past spatial positions of individuals in the population do not give us any information about the assignment of individuals to levels. In other words, the dynamics of the lockdown process preserve the conditionally uniform (or in the limit, conditionally Poisson) structure – if started with uniform levels, levels are uniform at all future times. Moreover, if we average over levels in the expression for the generator (equation (5.10) or (5.11)) we recover the generator for the population process. Once this is verified (along with some boundedness conditions) the Markov Mapping Theorem (Theorem A.1; also see [27]) tells us that by “removing labels” from the lockdown process ξ we recover the population process η .

To make this precise, define the spatial projection maps $\kappa^N : \mathcal{M}(\mathbb{R}^d \times [0, N]) \rightarrow \mathcal{M}(\mathbb{R}^d)$ by $\kappa^N(\xi^N)(\cdot) = \xi^N(\cdot \times [0, N])/N$, and $\kappa : \mathcal{M}(\mathbb{R}^d \times [0, \infty)) \rightarrow \mathcal{M}(\mathbb{R}^d)$ by $\kappa(\xi)(\cdot) = \lim_{u_0 \rightarrow \infty} \xi(\cdot \times [0, u_0])/u_0$. We will also need an inverse notion: for a measure ξ^N on $\mathbb{R}^d \times [0, N]$ and a σ -field \mathcal{F} , we say that ξ^N is conditionally uniform given \mathcal{F} if $\kappa^N(\xi)$ is \mathcal{F} -measurable and for all compactly supported f ,

$$\mathbb{E}[e^{-\langle f, \xi \rangle} \mid \mathcal{F}] = e^{-\langle H_f^N, \kappa^N(\xi) \rangle},
 \tag{5.12}$$

where

$$H_f^N(x) = -N \log \frac{1}{N} \int_0^N e^{-f(x, u)} du.$$

In other words, the $[0, N]$ components of ξ are independent, uniformly distributed on $[0, N]$, and independent of $\kappa^N(\xi)$. Similarly, for a measure ξ on $\mathbb{R}^d \times [0, \infty)$ we say that ξ is a conditionally Poisson random measure given \mathcal{F} if $\kappa(\xi)$ is \mathcal{F} -measurable and for all

compactly supported f ,

$$\mathbb{E}[e^{-\langle f, \xi \rangle} \mid \mathcal{F}] = e^{-\langle \int_0^\infty (1 - e^{-f(x, u)}) du, \kappa(\xi)(dx) \rangle}. \tag{5.13}$$

In other words, ξ is conditionally Poisson with Cox measure $\kappa(\xi) \times \lambda$, where λ is Lebesgue measure.

Proposition 5.3. *If $\tilde{\eta}^N$ is a solution of the martingale problem of Definition 2.4 with initial distribution η_0^N then there exists a solution ξ^N of the (A^N, ξ_0^N) -martingale problem of Definition 5.1 such that $\eta^N = \kappa^N \circ \xi^N$ has the same distribution on $D_{\mathcal{M}_F(\mathbb{R}^d)}[0, \infty)$ as $\tilde{\eta}^N$. Furthermore, for each t , ξ_t^N is conditionally uniform given $\mathcal{F}_t^{\eta^N}$ in the sense of (5.12). If uniqueness holds for the (A^N, ξ_0^N) -martingale problem, then uniqueness also holds for the martingale problem of Definition 2.4.*

Similarly, if $\tilde{\eta}$ is a solution of the limiting martingale problem of Theorem 2.10 with initial distribution η_0 then there exists a solution ξ of the martingale problem of Definition 5.2 such that $\eta = \kappa \circ \xi$ has the same distribution on $D_{\mathcal{M}_F(\mathbb{R}^d)}[0, \infty)$ as $\tilde{\eta}$. Furthermore, ξ_t is conditionally Poisson given \mathcal{F}_t^η in the sense of (5.13). If uniqueness holds for the martingale problem of Definition 5.2 then uniqueness also holds for the martingale problem of Theorem 2.10.

Now we can present the main convergence theorem that is analogous to Theorem 2.10 for the population process.

Theorem 5.4. *Let (ξ_t^N) satisfy Definition 5.1 and assume that as $N \rightarrow \infty$, $\theta \rightarrow \infty$ in such a way that $\theta/N \rightarrow \alpha$. Let $\eta_0^N = \kappa(\xi_0^N)$ and suppose also that $\eta_0^N \rightarrow \eta_0$ in $\mathcal{M}_F(\mathbb{R}^d)$, and that for each N , ξ_0^N is conditionally uniform given η_0^N in the sense of (5.12). Then, $(\xi_t^N)_{t \geq 0}$ has a subsequence which converges in distribution as $N \rightarrow \infty$ to a measure-valued process $(\xi_t)_{t \geq 0}$ with ξ_t conditionally Poisson given $\eta_t = \kappa(\xi_t)$ for each t in the sense of (5.13), that is a solution to the martingale problem of Definition 5.2.*

Both results are proved in Section 8.

5.2 Explicit construction of lines of descent

The main interest in using a lookdown construction for our population processes is that it allows us to retain information about the relatedness of individuals as we pass to the infinite population limit. In order to exploit this, in this section we write down stochastic equations for the locations and levels of individuals in the prelimiting lookdown model. We will then be able to pass to the scaling limit. This provides an explicit description of the solution to the limiting martingale problem of Definition 5.2 which will enable us to identify all individuals in the current population that are descendants of a given ancestor at time zero. In theory at least, this allows us to recover all the information about genealogies relating individuals sampled from the present day population. This idea draws on the notion of “tracers”, popular in statistical physics and used in population genetics by a number of authors including [37], [21], and [8].

We will construct the process using a Ulam-Harris indexing scheme. First, we assign each individual alive at time 0 a unique label from \mathbb{N} . Suppose an individual with label a and level u reproduces, and as a result there are two individuals, one with level u and one with a new level $u_1 > u$. The parent individual, previously labeled a , might be assigned either level. We will track chains of descendant individuals forwards through time by following levels, rather than individuals, and will call this a *line of descent*. So, after reproduction, we give a new label to *only* the individual that is given the new level u_1 , retaining the label a for the individual with the old level u . In this way, at each birth event, a unique label is assigned to the resulting individual with the higher level, and the label of an individual may change throughout its lifetime.

Concretely, then: for each label a in $\mathcal{I} = \bigcup_{k \geq 1} \mathbb{N}^k$, let Π_a be an independent Poisson process on $[0, \infty)^2 \times \mathbb{R}^d \times \{0, 1\}$. The mean measure of each Π_a is a product of Lebesgue measure on $[0, \infty)^2$, the density of the standard Gaussian on \mathbb{R}^d , and $(\delta_0 + \delta_1)/2$ on $\{0, 1\}$. It will also be convenient to suppose that for each label a we have an enumeration of the points in Π_a , so we may refer to “the j^{th} point in Π_a ”, although the precise order of this enumeration is irrelevant. If (τ, v, z, κ) is the j^{th} point in Π_a , then τ will determine a possible birth time, v will determine the level of the offspring, z will determine the spatial displacement of the offspring relative to the parent, κ will be used to determine whether parent or offspring is assigned the new level, and the new label produced will be $a \oplus j$, i.e., the label a with j appended (so, if $a = (a_1, \dots, a_k)$ then $a \oplus j = (a_1, \dots, a_k, j)$). Each label a has a birth time τ_a , when it is first assigned, and a (possibly infinite) death time σ_a , when its level first hits N . For any $\tau_a \leq t \leq \sigma_a$ we denote by $X_a(t)$ and $U_a(t)$ the spatial location and level of the individual carrying label a at time t , respectively. Furthermore, define

$$\eta_t^N = \frac{1}{N} \sum_{a: \tau_a \leq t < \sigma_a} \delta_{X_a(t)} \quad \text{and} \quad \xi_t^N = \sum_{a: \tau_a \leq t < \sigma_a} \delta_{(X_a(t), U_a(t))}.$$

Now, since we have defined labels so that the level does not jump, U_a satisfies (5.5) for $\tau_a \leq t \leq \sigma_a$, i.e.,

$$U_a(t) = U_a(\tau_a) + \int_{\tau_a}^t (c_\theta(X_a(s), \eta_s)U_a(s)^2 - b_\theta(X_a(s), \eta_s)U_a(s)) ds, \tag{5.14}$$

and, of course, $\sigma_a = \inf\{t \geq \tau_a : U_a(t) > N\}$.

Potential reproduction events occur at times τ for each point $(\tau, v, z, \kappa) \in \Pi_a$ with $\tau_a \leq \tau < \sigma_a$. (We say “potential” since if the level of the resulting offspring is greater than N , the event does not happen.) If this is the j^{th} point in Π_a , the potential new label is $a \oplus j$, the birth time is $\tau_{a \oplus j} = \tau$, and the spatial displacement of the potential offspring is $y(X(\tau-), z)$, where

$$y(x, z) := \frac{1}{\theta} \vec{b}(x) + \frac{1}{\sqrt{\theta}} K(x)z,$$

and $K(x)K^T(x) = \mathbf{C}(x)$.

Next we must choose the new level created at the birth event. We would like an individual with level u and at spatial position x to produce offspring at y at instantaneous rate

$$2 \left(1 - \frac{u}{N}\right) \theta \gamma(x, \eta) r(x + y, \eta). \tag{5.15}$$

To do this we will associate the point $(\tau, v, z, \kappa) \in \Pi_a$ with level $u + v\ell$, where ℓ is chosen so that the rate of appearance of points in Π_a with level below N , that is points with $v\ell < N - u$, is given by (5.15). Since the mean measure of Π_a is Lebesgue measure in the t and v directions, we must take

$$\ell(x, y, \eta) = \frac{N - u}{2(1 - u/N)\theta\gamma(x, \eta)r(x + y, \eta)} = \frac{1}{2N^{-1}\theta\gamma(x, \eta)r(x + y, \eta)}, \tag{5.16}$$

and, using this, the (potential) new level is

$$U_{a \oplus j}(\tau) = U_a(\tau) + v\ell(X_a(\tau-), y(X_a(\tau-), z), \eta_{\tau-}).$$

If $U_{a \oplus j}(\tau) < N$, the new individual labeled $a \oplus j$ is produced, and κ determines which label, a or $a \oplus j$, is associated with the new location, so

$$X_{a \oplus j}(\tau) = X_a(\tau-) + (1 - \kappa)y(X_a(\tau-), z).$$

On the other hand if $U_{a \oplus j}(\tau) \geq N$, then X_a is unchanged and $X_{a \oplus j}$ is undefined, so

$$X_a(\tau) = X_a(\tau-) + \kappa y(X_a(\tau-), z) \mathbf{1}_{U_{a \oplus j}(\tau) < N}. \tag{5.17}$$

Recall that the parental *individual* always retains their spatial location, so that $\kappa = 1$ corresponds to the parent being assigned a new level, and our line of descent switching to the offspring. Combining these observations, X_a , for $\tau_a \leq t < \sigma_a$, solves the equation

$$X_a(t) = X_a(\tau_a) + \int_{[\tau_a, t) \times [0, \infty) \times \mathbb{R} \times [0, 1]} y(X_a(\tau-), z) \kappa \mathbf{1}_{U_a(\tau) + v \ell(X_a(\tau-), y(X_a(\tau-), z), \eta_{\tau-}) < N} d\Pi_a(\tau, v, z, \kappa).$$

Although we have described the evolution of a line of descent only for a given label (i.e., for $\tau_a \leq t < \sigma_a$), we can extend the definition to times $0 \leq t < \sigma_a$ by setting $X_a(t)$ equal to $X_{[a]_t}(t)$, where $[a]_t$ is the label of the ancestor of label a alive at time t , and similarly for $U_a(t)$. It is then straightforward, albeit tedious, to write down the time evolution of $(X_a(t), U_a(t))$ for all time back to $t = 0$ in terms of the driving Poisson processes.

Remark 5.5. Although we have a single construction that couples the processes across all N , unlike in [48] the actual trajectories, $X_a(\cdot)$, do not necessarily coincide for different values of N , since they are affected by the whole population process. However, this does suggest approximating the genealogies in the infinite density limit by simulating up until a sufficiently high level that we have a good approximation to the population process.

5.3 Limiting processes for lines of descent

The previous section constructed the lockdown process using the same underlying Poisson processes $\{\Pi_a\}_{a \in \mathcal{I}}$ for different values of N . As a result, if the spatial projections η converge, then individual lines of descent converge pointwise (i.e., for each realization of $\{\Pi_a\}_{a \in \mathcal{I}}$) as $N \rightarrow \infty$. To see this, first note that if the Poisson processes are fixed then the set of events with which a given label $a \in \mathcal{I}$ is associated is also fixed – this is the sequence $(\tau_k, v_k, z_k, \kappa_k)$ associated with the label a . To conclude that the lines of descent converge, first, we clearly need that the spatial projections η converge. Supposing that they do, consider how a line of descent $(X_a(t), U_a(t))$ evolves. It throws off a new line of descent at a higher level when there is a point (τ, v, z, κ) in Π_a with $\tau > \tau_a$ and

$$v < 2 \frac{(N - U_a(\tau))}{N} \theta \gamma(X_a(\tau-), \eta_{\tau-}) r(X_a(\tau-) + y(X_a(\tau-), z), \eta_{\tau-}). \tag{5.18}$$

Since the mean measure of the v coordinate is Lebesgue measure, $\theta/N \rightarrow \alpha$, and $q_\theta(x, dy) \rightarrow \delta_x(dy)$, this corresponds in the limit to new lines of descent being thrown off according to a Poisson process with intensity

$$2\alpha \gamma(X_a(t), \eta_t) r(X_a(t), \eta_t) dt \times du.$$

Now consider the location of the line of descent: at each birth event, with probability one half the line of descent jumps to $X_a(t) + y$. Taking g to be a suitable test function on \mathbb{R}^d , and rewriting (5.18), when the level is u and the state of the population is η , the

generator of the spatial motion of the line of descent applied to $g(x)$ is

$$\begin{aligned} & \left(1 - \frac{u}{N}\right) \gamma(x, \eta) \theta \int_{\mathbb{R}^d} r(x+y, \eta) (g(x+y) - g(x)) q_\theta(x, dy) \\ &= \left(1 - \frac{u}{N}\right) \gamma(x, \eta) \left\{ \theta \int_{\mathbb{R}^d} (r(x+y, \eta) g(x+y) - r(x, \eta) g(x)) q_\theta(x, dy) \right. \\ &\quad \left. - \theta \int_{\mathbb{R}^d} (r(x+y, \eta) - r(x, \eta)) g(x) q_\theta(x, dy) \right\} \\ &\rightarrow \gamma(x, \eta) (\mathcal{B}(rg)(x) - g(x)\mathcal{B}(r)(x)), \quad \text{as } N, \theta \rightarrow \infty. \end{aligned}$$

Notice that the factors of 2 have cancelled, and that the result is independent of u . Also recall that $r(x, \eta)$ depends on η only through $\rho_r * \eta(x)$, which is guaranteed to be smooth, so that $\mathcal{B}(r)$ and $\mathcal{B}(rg)$ are well-defined.

We write out the differential operator above in more detail. Recall that $\mathcal{B}g(x) = \sum_i \vec{b}_i \partial_i g(x) + \frac{1}{2} \sum_{ij} \mathbf{C}_{ij} \partial_{ij} g(x)$, and for the moment write $r(x)$ for $r(x, \eta)$, $\vec{b}(x) = \vec{b}$, and $\mathbf{C}(x) = \mathbf{C}$ so that

$$\begin{aligned} \mathcal{B}(rg)(x) - g(x)\mathcal{B}(r)(x) &= r(x) \sum_i \vec{b}_i \partial_i g(x) + \sum_{ij} \partial_i r(x) \mathbf{C}_{ij} \partial_j g(x) + \frac{1}{2} r(x) \sum_{ij} \mathbf{C}_{ij} \partial_{ij} g(x) \\ &= r(x) \left\{ \left(\vec{b} + \mathbf{C} \nabla \log r(x)\right) \cdot \nabla g(x) + \frac{1}{2} \sum_{ij} \mathbf{C}_{ij} \partial_{ij} g(x) \right\}. \end{aligned} \tag{5.19}$$

The only thing that remains is to describe how the levels change, but this is immediate from applying limit (5.4) to equation (5.5).

We summarize the results in a proposition.

Proposition 5.6 (Line of descent construction). *Define $J(x, \eta)$ and $\beta(x, \eta)$ by*

$$\begin{aligned} r(x, \eta) \gamma(x, \eta) \mathbf{C}(x) &= J(x, \eta) J(x, \eta)^T \\ \beta(x, \eta) &= r(x, \eta) \gamma(x, \eta) (\vec{b}(x) + \mathbf{C}(x) \nabla \log r(x, \eta)). \end{aligned}$$

Associate with each label $a \in \mathcal{I} = \cup_{k \geq 1} \mathbb{N}^k$ an independent d -dimensional Brownian motion W_a and an independent Poisson process R_a on $[0, \infty)^2$ with Lebesgue mean measure, and with points ordered in some way. Given $\eta_0 \in \mathcal{M}_F(\mathbb{R}^d)$, let (x_i, u_i) be the points of a Poisson process on $\mathbb{R}^d \times [0, \infty)$ with mean measure $\eta_0 \times \lambda$ (the product of η_0 and Lebesgue measure). For each i , begin a line of descent with label i , location $X_i(0) = x_i$, level $U_i(0) = u_i$, and birth time $\tau_i = 0$.

Write τ_a for the birth time of the label a and $\sigma_a = \lim_{u_0 \rightarrow \infty} \inf\{t \geq 0 : U_a(t) > u_0\}$ the time the level hits ∞ . Suppose that the spatial locations and level of each line of descent a solve, for $\tau_a \leq t < \sigma_a$,

$$\begin{aligned} X_a(t) &= X_a(\tau_a) + \int_{\tau_a}^t \beta(X_a(s), \eta_s) ds + \int_{\tau_a}^t J(X_a(s), \eta_s) dW_a(s) \\ U_a(t) &= U_a(\tau_a) + \int_{\tau_a}^t \left(\alpha \gamma(X_a(s), \eta_s) r(X_a(s), \eta_s) U_a(s)^2 \right. \\ &\quad \left. - \{ \gamma(X_a(s), \eta_s) \mathcal{B}r(X_a(s), \eta_s) + F(X_a(s), \eta_s) \} U_a(s) \right) ds, \end{aligned} \tag{5.20}$$

where $\eta_t = \lim_{u_0 \rightarrow \infty} \eta_t^{[u_0]}$ and

$$\eta_t^{[u_0]} := \frac{1}{u_0} \sum_{a: \tau_a \leq t < \sigma_a; U_a(t) < u_0} \delta_{X_a(t)}.$$

Each point in each R_a denotes a potential birth time for a : if the j^{th} point in R_a is (τ, v) , with $\tau_a \leq \tau < \sigma_a$, then a new line of descent with label $a \oplus j$ is produced, with birth time $\tau_{a \oplus j} = \tau$, location $X_{a \oplus j}(\tau) = X_a(\tau)$, and level

$$U_{a \oplus j}(\tau) = U_a(\tau) + \frac{v}{2\alpha\gamma(X_a(\tau), \eta_\tau)r(X_a(\tau), \eta_\tau)}, \tag{5.21}$$

if this is finite. For any solution $\{(X_a(t), U_a(t))_{t \geq 0} : a \in \mathcal{I}\}$ to (5.20) and (5.21), the process η_t is a solution to the martingale problem of Theorem 2.10, and the process

$$\xi_t = \sum_{a: \tau_a \leq t < \sigma_a} \delta_{(X_a(t), U_a(t))} \tag{5.22}$$

is a solution to the martingale problem of Theorem 5.4.

In particular, note that if $\alpha = 0$, no new lines of descent are produced. More precisely, comparing with (5.16), they are produced, but “at infinity”, and their trace is seen in the spatial motion of the line of descent which results from the production of these lineages.

Proof of Proposition 5.6: Let $(X, U) = \{(X_a(t), U_a(t))_{t \geq 0} : a \in \mathcal{I}\}$ be a solution to the system of equations (5.20) and (5.21). The fact that ξ defined with these using (5.22) is a solution to the martingale problem of Theorem 5.4 is an application of Itô’s theorem. Furthermore, in Proposition 5.3 we showed that the conditional Poisson property of ξ_0 is preserved (i.e., holds for ξ_t for all t), and so $(\eta_t)_{t \geq 0}$ is well-defined, and furthermore that η_t is a solution to the martingale problem of Theorem 2.10.

For completeness, we should also show that η_t defined in this way is càdlàg. However, this can be verified by considering η_t as a limit of the càdlàg processes $\eta_t^{[u_0]}$. \square

Remark 5.7. The process ξ we consider is similar to the state-dependent branching processes of [48], so one might expect that the proofs there would carry over with little change. However, there is an important difference: Recall that the level $U_a(t)$ of a line of descent evolves as

$$\dot{u} = c_\theta(x, \eta)u^2 - b_\theta(x, \eta)u, \tag{5.23}$$

where $b_\theta(x, \eta)$ and $c_\theta(x, \eta)$ are defined in (5.3) and (5.2) respectively. Note that $c_\theta(x, \eta) \geq 0$, while $b_\theta(x, \eta)$ may take either sign. Assumptions 2.8 imply that $c_\theta(x, \eta)$ is bounded, while $b_\theta(x, \eta)$, because of $F(x, \eta)$, is bounded above but not necessarily below. In [48], b_θ was bounded above and c_θ was bounded away from zero, so they noted that if $U_a(t) \geq b_\theta/c_\theta$ for some label a , that line of descent would only move upwards from that time onwards. Furthermore, coefficients did not depend on the state of the process (i.e., on η), thus allowing the processes to be jointly and simultaneously constructed for all values of N , with a pointwise embedding of $(\xi_t^N)_{t \geq 0}$ within $(\xi_t^M)_{t \geq 0}$ for $b_\theta/c_\theta < N < M$. In other words, individuals with levels above $N > b_\theta/c_\theta$ at time t_0 do not affect $(\xi_t^N)_{t \geq t_0}$, thus allowing a comparison of the number of lines of descent below level u_0 to a branching process. Although we have provided a joint construction of ξ^N for all N in Section 5.2, it does not have this monotonicity: for one thing, b_θ and c_θ depend on the population process η and so all individuals can affect all other ones (even those with lower levels). Furthermore, in the deterministic case θ/N , and hence c , converges to zero, and so lines of descent with arbitrarily high level may drift back downwards. Indeed, this must be the case if the population persists, since in the deterministic case there is no branching.

6 Proofs of convergence for nonlocal models

In this section we present proofs of the first two of our three scaling limits. In Subsection 6.2 we prove Theorem 2.10, to obtain (both stochastic and deterministic)

limits in which interactions between individuals in the population are nonlocal. In Subsection 6.3 we show how, in two important examples in which the nonlocal limit is respectively a deterministic solution to a non-local equation of reaction-diffusion type and a deterministic solution to a nonlocal porous medium equation with an additional logistic growth term, one can pass to a further limit to obtain a classical PDE.

6.1 Preliminaries

Below we will have frequent use for the quantity

$$B_f^\theta(x, \eta) = \theta \int_{\mathbb{R}^d} (f(y)r(y, \eta) - f(x)r(x, \eta))q_\theta(x, dy). \tag{6.1}$$

First, we prove Lemma 2.9.

Proof of Lemma 2.9: Here, we need to prove that $|\gamma(x, \eta)B_f^\theta(x, \eta)|$ is bounded, uniformly over x and η . Note that Conditions 2.8 assume nothing about η , and so, for instance, although $r(x, m)$ has uniformly bounded derivatives, it might still be the case that $r(x, \eta) = r(x, \rho_r * \eta(x))$ changes arbitrarily rapidly; the additional conditions of the Lemma prevent this from happening.

First suppose that assumption 1 of Lemma 2.9 is satisfied. We write

$$\begin{aligned} & r(y, \eta)f(y) - r(x, \eta)f(x) \\ &= r(y, \eta)(f(y) - f(x)) + (r(y, \eta) - r(x, \eta))f(x) \\ &= r(y, \eta) \left(\sum_i (y - x)_i \partial_{x_i} f(x) + \sum_{ij} (y - x)_i (y - x)_j \partial_{x_i x_j} f(z_1) \right) \\ &\quad + f(x) \left(\sum_i (y - x)_i \partial_{x_i} r(x, \eta) + \sum_{ij} (y - x)_i (y - x)_j \partial_{x_i x_j} r(z_2, \eta) \right) \\ &= \left(r(x, \eta) + \sum_j (y - x)_j \partial_{x_j} r(z_3, \eta) \right) \left(\sum_i (y - x)_i \partial_{x_i} f(x) \right) \\ &\quad + r(y, \eta) \sum_{ij} (y - x)_i (y - x)_j \partial_{x_i x_j} f(z_1) \\ &\quad + f(x) \left(\sum_i (y - x)_i \partial_{x_i} r(x, \eta) + \sum_{ij} (y - x)_i (y - x)_j \partial_{x_i x_j} r(z_2, \eta) \right), \end{aligned}$$

for some $z_i = \kappa_i x + (1 - \kappa_i)y$. Integrating this against $q(x, dy)$, we get that

$$\begin{aligned} & \left| \theta \int (r(y, \eta)f(y) - r(x, \eta)f(x)) q_\theta(x, dy) \right| \\ & \leq \left| \sum_i (r(x, \eta) \partial_{x_i} f(x) + f(x) \partial_{x_i} r(x, \eta)) \theta \int (y - x)_i q_\theta(x, dy) \right| \\ & \quad + \left| f(x) \theta \int \sum_{ij} \partial_{x_i x_j} r(z_2, \eta) (y - x)_i (y - x)_j q_\theta(x, dy) \right| \\ & \quad + \left| \theta \int \sum_{ij} (y - x)_i (y - x)_j (\partial_{x_i} f(x) \partial_{x_j} r(z_3, \eta) + r(y, \eta) \partial_{x_i x_j} f(z_1)) q_\theta(x, dy) \right|. \end{aligned}$$

Since $q_\theta(x, dy)$ is the density of a Gaussian with mean $\vec{b}(x)/\theta$ and covariance $\mathbf{C}(x)/\theta$, and both $\vec{b}(x)$ and $\mathbf{C}(x)$ are uniformly bounded, $\theta \int (y - x)_i q_\theta(x, dy)$ is bounded as well.

Furthermore, a change of variables that diagonalizes $C(x)$ shows for any $g : \mathbb{R}^d \rightarrow \mathbb{R}^{d+d}$, that if $C_g = \sup_y \sup_{\|z\|=1} \sum_{ij} g(y)_{ij} z_i z_j$ and $\lambda_* = \sup_y \sup_{\|z\|=1} \sum_{ij} C(y)_{ij} z_i z_j$ then

$$\theta \int \sum_{ij} g(y)_{ij} (y-x)_i (y-x)_j q_\theta(x, dy) \leq C_g \lambda_*.$$

Condition 1 gives uniform bounds on the derivatives of $r(x, \eta) = r(x, \rho_r * \eta(x))$ in this expression and so, provided f also has uniformly bounded first and second derivatives, we have a bound of the form

$$|B_f^\theta| \leq K_1 + K_2 |f(x)|,$$

for suitable constants K_1, K_2 that depend only on the derivatives of f .

Now suppose instead that assumption 2 of Lemma 2.9 is satisfied. First note that

$$\begin{aligned} |B_f^\theta| &= \left| \theta \int_{\mathbb{R}^n} \{f(y)r(y, \rho_r * \eta(y)) - f(x)r(x, \rho_r * \eta(x))\} q_\theta(x, dy) \right| \\ &\leq \left| \theta \int_{\mathbb{R}^n} \{f(y)r(y, \rho_r * \eta(y)) - f(x)r(x, \rho_r * \eta(y))\} q_\theta(x, dy) \right| \\ &\quad + \left| \theta \int_{\mathbb{R}^n} \{f(x)r(x, \rho_r * \eta(y)) - f(x)r(x, \rho_r * \eta(x))\} q_\theta(x, dy) \right|. \end{aligned} \tag{6.2}$$

(Note the extra term introduced here, $r(x, \rho_r * \eta(y))$, has the two arguments to r “at different locations”, contrary to the usual pattern.)

Writing $K_3 = \sup_{x,m} \max_i |\partial_{x_i} f(x)r(x, m)|$ and $K_4 = \sup_{x,m} \max_{i,j} |\partial_{x_i x_j} f(x)r(x, m)|$, the first term is bounded exactly as above. For the second,

$$\begin{aligned} r(x, \rho_r * \eta(y)) - r(x, \rho_r * \eta(x)) &= (\rho_r * \eta(y) - \rho_r * \eta(x))r'(x, \rho_r * \eta(x)) + \frac{1}{2}(\rho_r * \eta(y) - \rho_r * \eta(x))^2 r''(x, \bar{m}), \end{aligned}$$

where $\bar{m} = \kappa' \rho_r * \eta(x) + (1 - \kappa') \rho_r * \eta(y)$ for some $0 \leq \kappa' \leq 1$, and we have used r' and r'' to denote the first and second derivatives of $r(x, m)$ with respect to the second argument. So, writing $K_5 = \|r'\|_\infty$ and $K_6 = \|r''\|_\infty$, the second term in (6.2) is bounded by $|f(x)|$ multiplied by

$$K_5 \left| \theta \int_{\mathbb{R}^d} (\rho_r * \eta(y) - \rho_r * \eta(x)) q_\theta(x, dy) \right| + K_6 \left| \theta \int_{\mathbb{R}^d} (\rho_r * \eta(y) - \rho_r * \eta(x))^2 q_\theta(x, dy) \right|.$$

Under Condition 2 of Lemma 2.9, this is bounded by a constant times $\rho_r * \eta(x) + (\rho_r * \eta(x))^2$ and $\sup_x m^2 \gamma(x, m)$ is bounded. Therefore $|\gamma(x, \eta) B_f^\theta(x, \eta)| \leq K_7 + K_8 |f(x)|$, where K_7 comes from K_3, K_4 , and the supremum of γ , while K_8 comes from K_5, K_6 , and the supremum of $m^2 \gamma(x, m)$. \square

6.2 Proof of Theorem 2.10: convergence for the nonlocal process

In this section we prove Theorem 2.10. This would be implied by convergence of the lockdown process (see [48] and [27]); however in our setting, because the parameters in the lockdown process depend on the empirical distribution, we actually use tightness of the sequence of population processes in the proofs of tightness for the corresponding lockdown processes.

Proof of Theorem 2.10. The proof follows a familiar pattern (see, for instance, Section 1.4 of [25]). First we extend \mathbb{R}^d to its one-point compactification $\overline{\mathbb{R}^d}$ and establish,

in Lemma 6.2, compact containment of the sequence of scaled population processes in $\mathcal{M}_F(\overline{\mathbb{R}}^d)$ (for which, since we have compactified \mathbb{R}^d , it suffices to consider the sequence of total masses); armed with this, tightness of the population processes in $\mathcal{D}_{[0,\infty)}(\mathcal{M}_F(\overline{\mathbb{R}}^d))$ follows from tightness of the real-valued processes $(H(\eta_t))_{t \geq 0}$ for a sufficiently large class of test functions H , which we establish through an application of the Aldous-Rebolledo criterion in Lemma 6.3. These ingredients are gathered together in Proposition 6.4 to deduce tightness of the scaled population processes in the larger space $\mathcal{D}_{[0,\infty)}(\mathcal{M}_F(\overline{\mathbb{R}}^d))$.

We then characterise limit points as solutions to a martingale problem in Lemma 6.6; finally in Lemma 6.7 we check that in the process of passing to the limit, no mass ‘escaped to infinity’, so that in fact the limit points take values in $\mathcal{D}_{[0,\infty)}(\mathcal{M}_F(\mathbb{R}^d))$. \square

As advertised, we work with the one-point compactification of \mathbb{R}^d and consider $(\eta_t^N)_{t \geq 0}$ as a sequence of $\mathcal{M}_F(\overline{\mathbb{R}}^d)$ -valued processes. Since, for each $K > 0$, $\{\eta : \langle 1, \eta \rangle \leq K\}$ is a compact set in $\mathcal{M}_F(\overline{\mathbb{R}}^d)$, we shall focus on controlling $(\langle 1, \eta_t^N \rangle)_{t \geq 0}$. The key is that Assumptions 2.8 are precisely chosen to guarantee boundedness of the net per-capita reproduction rate.

Lemma 6.1. *Under Assumptions 2.8, for all $f \in C_b^2(\mathbb{R}^d)$ with uniformly bounded first and second derivatives, and all $T > 0$, there exists a $C = C(f, T) < \infty$, independent of N , such that*

$$\mathbb{E}[\langle f, \eta_t^N \rangle] \leq C \mathbb{E}[\langle 1, \eta_0^N \rangle] \tag{6.3}$$

for all $N \geq 1$.

Proof. Consider the semimartingale decomposition from equation (2.3):

$$\langle f, \eta_t^N \rangle = \langle f, \eta_0^N \rangle + \int_0^t \int_{\mathbb{R}^d} \{ \gamma(x, \eta_s^N) B_f^\theta(x, \eta_s^N) + f(x) F(x, \eta_s^N) \} \eta_s^N(dx) ds + M_t^N(f), \tag{6.4}$$

where $M_t^N(f)$ is a martingale and B_f^θ is defined in (6.1). First note that Condition 6 of Assumptions 2.8 stipulates that $|\gamma B_f^\theta|$ is uniformly bounded by a constant times $1 + f$, and so recalling that F is bounded above, we conclude that under Assumptions 2.8 $\gamma(x, \eta) B_f^\theta(x, \eta) + f(x) F(x, \eta) \leq C_f(1 + |f(x)|)$ for some C_f .

Now, taking expectations in (6.4),

$$\mathbb{E}[\langle f, \eta_t^N \rangle] \leq \mathbb{E}[\langle f, \eta_0^N \rangle] + C_f \int_0^t \mathbb{E}[\langle 1 + |f|, \eta_s^N \rangle] dt. \tag{6.5}$$

The bound (6.3) then follows by first applying Gronwall’s inequality in the case $f = 1$, which yields

$$\mathbb{E}[\langle 1, \eta_t^N \rangle] \leq e^{Ct} \mathbb{E}[\langle 1, \eta_0^N \rangle],$$

with C independent of N , and substituting the resulting bound on $\mathbb{E}[\langle 1, \eta_s^N \rangle]$ into the expression above. \square

With a bound on per-capita net growth rate in hand, bounds on the expectation of the supremum of the total population size over a finite time interval also follow easily.

Lemma 6.2 (Compact containment for the population process). *Under the assumptions of Theorem 2.10, for each $T > 0$, there exists some constant C_T , independent of N , such that*

$$\mathbb{E} \left[\sup_{0 \leq t \leq T} \langle 1, \eta_t^N \rangle \right] \leq C_T \mathbb{E}[\langle 1, \eta_0 \rangle]. \tag{6.6}$$

In particular, for any $\delta > 0$, there exists $K_\delta > 0$ such that

$$\limsup_{N \rightarrow \infty} \mathbb{P} \left\{ \sup_{s \in [0, T]} \langle 1, \eta_s^N \rangle > K_\delta \right\} \leq \frac{C_T}{K_\delta} < \delta. \tag{6.7}$$

Proof. First note that by the proof of Lemma 6.1, $\mathbb{E}[\langle 1, \eta_t^N \rangle] \leq \mathbb{E}[\langle 1, \eta_0^N \rangle] e^{Ct}$ for some C (independent of N). Now, let $M_t^{N*}(f) = \sup_{0 \leq s \leq t} M_t^N(f)$, and as before let $(M^N(f))_t$ be the angle bracket process of $M_t^N(f)$. The Burkholder-Davis-Gundy inequality says that there is a K for which $\mathbb{E}[M_t^{N*}(1)] \leq K \mathbb{E}[\sqrt{[M^N(1)]_t}]$, where $[M^N(1)]_t$ is the quadratic variation of $M^N(1)$. Furthermore, as discussed by [41], the expectation of the quadratic variation of a local martingale is bounded by a (universal) constant multiple of the expectation of its angle bracket process ([2], Item (4.b'), Table 4.1, p. 162). Now, since $\sqrt{x} \leq 1 + x$, in the notation of Lemma 6.1, there is a C' such that

$$\begin{aligned} \mathbb{E}[M_t^{N*}(1)] &\leq C' (1 + \mathbb{E}[\langle M^N(1) \rangle_t]) \\ &= C' \left(1 + \frac{\theta}{N} \mathbb{E} \left[\int_0^t \left\langle \left\{ \gamma(x, \eta_s^N) \int_{\mathbb{R}^d} r(y, \eta_s^N) q_\theta(x, dy) + \mu_\theta(x, \eta_s^N) \right\}, \eta_s^N(dx) \right\rangle ds \right] \right) \\ &= C' \left(1 + \mathbb{E} \left[\int_0^t \left\langle \left\{ \frac{2\theta}{N} \gamma(x, \eta_s^N) r(x, \eta_s^N) \right. \right. \right. \right. \\ &\quad \left. \left. \left. + \frac{\gamma(x, \eta_s^N)}{N} B_1^\theta(x, \eta_s^N) - \frac{1}{N} F(x, \eta_s^N) \right\}, \eta_s^N(dx) \right\rangle ds \right] \right). \end{aligned}$$

We have not assumed that F is bounded below, but to see that the term involving $-F$ does not cause us problems, we rearrange equation (6.4) with $f = 1$ to see that

$$\begin{aligned} \mathbb{E} \left[\int_0^t \left\langle -F(x, \eta_s^N), \eta_s^N(dx) \right\rangle ds \right] &= \mathbb{E}[\langle 1, \eta_0^N \rangle] - \mathbb{E}[\langle 1, \eta_t^N \rangle] \\ &\quad + \mathbb{E} \left[\int_0^t \left\langle \gamma(x, \eta_s^N) B_1^\theta(x, \eta_s^N), \eta_s^N(dx) \right\rangle ds \right], \end{aligned} \tag{6.8}$$

which is bounded above since $\gamma(x, \eta)$ and $B_1^\theta(x, \eta)$ are both bounded and $\langle 1, \eta_t^N \rangle \geq 0$. Since $\theta/N \rightarrow \alpha < \infty$, combining constants, we obtain that for some C'' ,

$$\mathbb{E}[M_t^{N*}(1)] \leq C' + C'' \mathbb{E}[\langle 1, \eta_0^N \rangle] e^{tC}.$$

Taking suprema and expectations on both sides of equation (6.4), then again using the fact that $\gamma(x, \eta) B_1^\theta(x, \eta) + F(x, \eta) \leq C$,

$$\begin{aligned} \mathbb{E} \left[\sup_{0 \leq s \leq T} \langle 1, \eta_s^N \rangle \right] &\leq \mathbb{E}[\langle 1, \eta_0^N \rangle] + \mathbb{E}[M_T^{N*}(1)] \\ &\quad + \mathbb{E} \left[\sup_{0 \leq t \leq T} \int_0^t \left\langle \left\{ \gamma(x, \eta_s^N) B_1^\theta(x, \eta_s^N) + F(x, \eta_s^N) \right\}, \eta_s^N(dx) \right\rangle ds \right] \\ &\leq \mathbb{E}[\langle 1, \eta_0^N \rangle] + C \mathbb{E} \left[\int_0^T \sup_{0 \leq s \leq t} \langle 1, \eta_s^N \rangle dt \right] + C' + C'' \mathbb{E}[\langle 1, \eta_0^N \rangle] e^{tC}. \end{aligned}$$

Once again applying Gronwall's inequality,

$$\mathbb{E} \left[\sup_{0 \leq s \leq T} \langle 1, \eta_s^N \rangle \right] \leq C''' (1 + \mathbb{E}[\langle 1, \eta_0^N \rangle]) e^{2TC}.$$

For any T , the quantity on the right is bounded above by a constant $C(T)$ independent of N . As a result, for any $K > 0$,

$$\limsup_{N \rightarrow \infty} \mathbb{P} \left[\sup_{0 \leq s \leq T} \langle 1, \eta_s^N \rangle \geq K \right] \leq \frac{C(T)}{K}.$$

□

Our next task is to show tightness of $(\langle f, \eta_t^N \rangle)_{t \geq 0}$ for $f \in C_b^\infty(\overline{\mathbb{R}^d})$.

Lemma 6.3 (Tightness of $(\langle f, \eta_t^N \rangle)_{t \geq 0}$). *For each $f \in C_b^\infty(\overline{\mathbb{R}^d})$, the collection of processes $(\langle f, \eta_t^N \rangle)_{t \geq 0}$ for $N = 1, 2, \dots$ is tight as a sequence of càdlàg, real-valued processes.*

Proof. The Aldous-Rebolledo criterion (Theorem B.2) applied to the semimartingale representation of $\langle f, \eta_t^N \rangle$ of equation (6.4), tells us that it suffices to show that for each $T > 0$, (a) for each fixed $0 \leq t \leq T$, the sequence $\{\langle f, \eta_t^N \rangle\}_{N \geq 1}$ is tight, and (b) for any sequence of stopping times τ_N bounded by T , and for each $\nu > 0$, there exist $\delta > 0$ and $N_0 > 0$ such that

$$\sup_{N > N_0} \sup_{t \in [0, \delta]} \mathbb{P} \left\{ \left| \int_{\tau_N}^{\tau_N+t} \int_{\mathbb{R}^d} \{ \gamma(x, \eta_s^N) B_f^\theta(x, \eta_s^N) + f(x) F(x, \eta_s^N) \} \eta_s^N(dx) ds \right| > \nu \right\} < \nu, \tag{6.9}$$

$$\text{and } \sup_{N > N_0} \sup_{t \in [0, \delta]} \mathbb{P} \left\{ \left| \langle M^N(f) \rangle_{\tau_N+t} - \langle M^N(f) \rangle_{\tau_N} \right| > \nu \right\} < \nu. \tag{6.10}$$

Tightness of $\langle f, \eta_t^N \rangle$ for fixed t follows from Lemma 6.1 and Markov’s inequality, so we focus on the remaining conditions.

The proof of Lemma 6.1 provides a uniform bound on γB_f^θ , but we only know that F is bounded above. However, by assumption, for each fixed value of m , $\sup_{k \leq m} |F(x, k)|$ is uniformly bounded as a function of x . Noting that $\rho_F * \eta \leq \langle 1, \eta \rangle \|\rho_F\|_\infty$, we can use Lemma 6.2 to choose N_0 and K such that if $N > N_0$, then

$$\mathbb{P} \left\{ \sup_{0 \leq s \leq T} \langle 1, \eta_s^N \rangle \geq K \right\} < \nu/2,$$

we now choose δ_1 so that

$$\delta_1 \|f\|_\infty \sup_x \left\{ \sup_k |F(x, k)| : k \leq K \|\rho_F\|_\infty \right\} < \nu/4, \quad \sup_{x, \eta} \gamma(x, \eta) B_f^\theta(\eta) \delta_1 < \nu/4,$$

so that (6.9) is satisfied with $\delta = \delta_1$.

Similarly,

$$\begin{aligned} & \left| \langle M^N(f) \rangle_{\tau_N+t} - \langle M^N(f) \rangle_{\tau_N} \right| \\ &= \left| \int_{\tau_N}^{\tau_N+t} \frac{\theta}{N} \int_{\mathbb{R}^d} \left\{ \gamma(x, \eta_s^N) \int_{\mathbb{R}^d} f^2(y) r(y, \eta_s^N) q_\theta(x, dy) + \mu_\theta(x, \eta_s^N) f^2(x) \right\} \eta_s^N(dx) ds \right| \\ &= \left| \int_{\tau_N}^{\tau_N+t} \frac{\theta}{N} \int_{\mathbb{R}^d} \left\{ \gamma(x, \eta_s^N) (2f^2(x) r(x, \eta_s^N) + B_{f^2}^\theta(x, \eta_s^N)) - f^2(x) \frac{F(x, \eta_s^N)}{\theta} \right\} \eta_s^N(dx) ds \right|, \end{aligned}$$

and so using the fact that $\theta/N \rightarrow \alpha < \infty$, an argument entirely analogous to that for (6.9) yields a δ_2 for which (6.10) is satisfied. Taking $\delta = \min\{\delta_1, \delta_2\}$, the result follows. \square

We collect the implications of the last two lemmas into a proposition.

Proposition 6.4 (Tightness of $(\eta_t^N)_{t \geq 0}$). *The collection of measure-valued processes $\{(\eta_t^N)_{t \geq 0} : N \geq 1\}$ is tight in $\mathcal{D}_{[0, \infty)}(\mathcal{M}_F(\overline{\mathbb{R}^d}))$.*

Proof. Theorem 3.9.1 in [28] says that if the collection of E -valued processes satisfies a compact containment condition (for any $\epsilon > 0$ and $T > 0$, there is a compact set such that the processes stay within that set up to time T with probability at least $1 - \epsilon$), then the collection is relatively compact (which is equivalent to tightness since we are working on a Polish space) if and only if $\{(f(\eta_t^N))_{t \geq 0} : N \geq 1\}$ is relatively compact for all f in a dense subset of $C_b(E)$ under the topology of uniform convergence in compact sets.

Since $\{\nu : \langle 1, \nu \rangle \leq K\}$ is compact in $\mathcal{M}_F(\overline{\mathbb{R}}^d)$, Lemma 6.2 gives compact containment. Lemma 6.3 shows that the real-valued processes $\langle f, \eta_t^N \rangle$ are relatively compact for all $f \in \mathcal{C}_b^\infty(\overline{\mathbb{R}}^d)$. Since by the Stone-Weierstrass theorem, the algebra of finite sums and products of terms of this form is dense in the space of bounded continuous functions on $\mathcal{M}_F(\overline{\mathbb{R}}^d)$, and tightness of $\langle f, \eta_t^N \rangle$ extends to sums and products of this form by Lemma B.3, we have relative compactness in $\mathcal{D}_{[0, \infty)}(\mathcal{M}_F(\overline{\mathbb{R}}^d))$. \square

We wish to characterise the limit points of $\{(\eta_t^N)_{t \geq 0}\}_{N \geq 1}$ as solutions to a martingale problem with generator \mathcal{P}^∞ which we now identify. Most of the work was done in Section 4. First, we record an equivalent formulation of the martingale problems, which were essentially laid out in Subsection 4.1.

Lemma 6.5. *For $G \in \mathcal{C}^\infty(\mathbb{R})$ with $\|G'''\|_\infty < \infty$, and $f \in \mathcal{C}_b^\infty(\overline{\mathbb{R}}^d)$, define the function G_f by $G_f(\eta) := G(\langle f, \eta \rangle)$. Let \mathcal{P}^N be the generator given by*

$$\begin{aligned} \mathcal{P}^N G_f(\eta) := \theta N \left\langle \gamma(x, \eta) \int (G(\langle f, \eta \rangle + f(z)/N) - G(\langle f, \eta \rangle)) r(z, \eta) q_\theta(x, dz) \right. \\ \left. + (G(\langle f, \eta \rangle) - f(x)/N - G(\langle f, \eta \rangle)) \mu_\theta(x, \eta, \eta(dx)) \right\rangle. \end{aligned} \tag{6.11}$$

The process $(\eta_t^N)_{t \geq 0}$ of Definition 2.4 is the unique solution to the (\mathcal{P}^N, η_0) -martingale problem, i.e.,

$$M_t := G_f(\eta_t^N) - G_f(\eta_0^N) - \int_0^t \mathcal{P}^N G_f(\eta_s^N) ds$$

is a martingale for all such test functions (with respect to the natural σ -field).

Furthermore, let \mathcal{P}^∞ be the generator given by

$$\begin{aligned} \mathcal{P}^\infty G_f(\eta) := G'(\langle f, \eta \rangle) \langle \gamma(x, \eta) \mathcal{B}(f(\cdot) r(\cdot, \eta))(x) + f(x) F(x, \eta), \eta(dx) \rangle \\ + \alpha G''(\langle f, \eta \rangle) \langle \gamma(x, \eta) r(x, \eta) f^2(x), \eta(dx) \rangle. \end{aligned} \tag{6.12}$$

A process $(\eta_t^\infty)_{t \geq 0}$ satisfies the martingale characterization of equations (2.7) and (2.8) if it is a solution to the $(\mathcal{P}^\infty, \eta_0^\infty)$ -martingale problem, i.e., if for all such test functions

$$M_t := G_f(\eta_t^\infty) - G_f(\eta_0^\infty) - \int_0^t \mathcal{P}^\infty G_f(\eta_s^\infty) ds$$

is a martingale (with respect to the natural σ -field).

The converse – that any solution to equations (2.7) and (2.8) is a solution to the $(\mathcal{P}^\infty, \eta_0^\infty)$ -martingale problem – requires continuity, which we expect to be true, but have not proved.

Lemma 6.6 (Characterisation of limit points). *Suppose that $(\eta_0^N)_{N \geq 1}$ converges weakly to η_0 as $N \rightarrow \infty$. Then any limit point of $\{(\eta_t^N)_{t \geq 0}\}_{N \geq 1}$ in $\mathcal{D}_{[0, \infty)}(\mathcal{M}_F(\overline{\mathbb{R}}^d))$ is a solution to the martingale problem for $(\mathcal{P}^\infty, \eta_0)$.*

Proof. We use Theorem 4.8.2 in [28]. First observe that the set of functions $\{G_f(\eta) := G(\langle f, \eta \rangle), G \in \mathcal{C}^\infty(\mathbb{R}), \|G'''\|_\infty < \infty, f \in \mathcal{C}_b^\infty(\overline{\mathbb{R}}^d)\}$ is separating on $\mathcal{M}_F(\overline{\mathbb{R}}^d)$. Therefore, it suffices to show that for any $t > 0$ and $\tau > 0$ that

$$\lim_{N \rightarrow \infty} \mathbb{E} \left[\left(G_f(\eta_{t+\tau}^N) - G_f(\eta_t^N) - \int_t^{t+\tau} \mathcal{P}^\infty G_f(\eta_s^N) ds \right) \prod_{i=1}^k h_i(\eta_{t_i}^N) \right] = 0 \tag{6.13}$$

for all $k \geq 0, 0 \leq t_1 < t_2 < \dots, t_k \leq t < t + \tau$, and bounded continuous functions h_1, \dots, h_k on $\mathcal{M}_F(\mathbb{R}^d)$. Since $(\eta_t^N)_{t \geq 0}$ is Markov, the tower property gives that, for each N ,

$$\mathbb{E} \left[\left(G_f(\eta_{t+\tau}^N) - G_f(\eta_t^N) - \int_t^{t+\tau} \mathcal{P}^N G_f(\eta_s^N) ds \right) \prod_{i=1}^k h_i(\eta_{t_i}^N) \right] = 0. \tag{6.14}$$

Therefore, it suffices to show that

$$\lim_{N \rightarrow \infty} \mathbb{E} \left[\int_t^{t+\tau} |\mathcal{P}^N G_f(\eta_s^N) - \mathcal{P}^\infty G_f(\eta_s^N)| ds \prod_{i=1}^k h_i(\eta_{t_i}^N) \right] = 0, \tag{6.15}$$

and, again using the tower property, since the functions h_i are bounded, this will follow if

$$\lim_{N \rightarrow \infty} \mathbb{E} \left[\int_t^{t+\tau} |\mathcal{P}^N G_f(\eta_s^N) - \mathcal{P}^\infty G_f(\eta_s^N)| ds \middle| \mathcal{F}_t \right] = 0 \tag{6.16}$$

(where $\{\mathcal{F}_t\}_{t \geq 0}$ is the natural σ -field).

We rewrite $\mathcal{P}^N G_f(\eta_s^N)$ using a Taylor series expansion up to third order for $G(\langle f, \eta \rangle \pm f(y)/N)$ around $G(\langle f, \eta \rangle)$. As in Section 4 (except that now we are more explicit about the error term), we find

$$\begin{aligned} \mathcal{P}^N G_f(\eta) &:= G'(\langle f, \eta \rangle) \int_{\mathbb{R}^d} \theta \left\{ \gamma(x, \eta) \int_{\mathbb{R}^d} f(y) r(y, \eta) q_\theta(x, dy) - f(x) \mu_\theta(x, \eta) \right\} \eta(dx) \\ &+ \frac{1}{2} \frac{\theta}{N} G''(\langle f, \eta \rangle) \int_{\mathbb{R}^d} \left\{ \gamma(x, \eta) \int_{\mathbb{R}^d} f^2(y) r(y, \eta) q_\theta(x, dy) + f^2(x) \mu_\theta(x, \eta) \right\} \eta(dx) \\ &+ \frac{1}{6} \frac{\theta}{N^2} G'''(\langle f, \eta \rangle) \int_{\mathbb{R}^d} \left\{ f^3(y) r(y, \eta) q_\theta(x, dy) - G'''(v) f^3(x) \mu_\theta(x, \eta) \right\} \eta(dx) \end{aligned} \tag{6.17}$$

for some $w, v \in [\langle f, \eta \rangle - \|f\|_\infty/N, \langle f, \eta \rangle + \|f\|_\infty/N]$.

Combining with equation (4.5), and the fact that $\mu_\theta(x, \eta) \rightarrow r(x, \eta) \gamma(x, \eta)$ as $\theta \rightarrow \infty$, we have pointwise convergence:

$$\lim_{N \rightarrow \infty} |\mathcal{P}^N G(\langle f, \eta \rangle) - \mathcal{P}^\infty G(\langle f, \eta \rangle)| = 0. \tag{6.18}$$

To conclude convergence of the expectation, we would like to apply the Dominated Convergence Theorem in (6.15). Recall that f and G and their derivatives are bounded, and $\gamma(x, \eta)$ is bounded independent of θ . Since $\theta/N^2 \rightarrow 0$, rearranging as in (4.3) and using the convergence of (4.4), we deduce that we can dominate $|\mathcal{P}^N G_f(\eta_s^N) - \mathcal{P}^\infty G_f(\eta_s^N)|$ by a constant multiple of $\langle 1 + |F(x)|, \eta_s(dx) \rangle$. Since F is bounded above, there is a constant K such that $|F| \leq K - F$ so that, exactly as in equation (6.8), we can check that

$$\mathbb{E} \left[\int_t^{t+\tau} \langle |F(x, \eta_s^N)|, \eta_s^N(dx) \rangle ds \middle| \mathcal{F}_t \right] < \infty,$$

which concludes our proof. □

The last step in the proof of Theorem 2.10 is to check that any limit point $(\eta_t)_{t \geq 0}$ of $\{(\eta_t^N)_{t \geq 0}\}_{N \geq 1}$ actually takes its values in $\mathcal{M}_F(\mathbb{R}^d)$, that is, “no mass has escaped to infinity”.

Lemma 6.7. *Under the assumptions of Theorem 2.10, if $(\eta_t)_{t \geq 0}$ is a limit point of $\{(\eta_t^N)_{t \geq 0}\}_{N \geq 1}$, then for any $\delta > 0$ and $T > 0$,*

$$\mathbb{P} \left[\sup_{0 \leq t \leq T} \eta_t(\{\|x\| > R\}) > \delta \right] \rightarrow 0 \quad \text{as } R \rightarrow \infty.$$

Sketch. Take $f_0(x)$ as in the statement of Theorem 2.10, i.e., f_0 is nonnegative, grows to infinity as $x \rightarrow \infty$, has uniformly bounded first and second derivatives, and has $\langle f_0, \eta_0^N \rangle$ uniformly bounded in N . We take a sequence of nonnegative test functions f_n that increase to the function f_0 and having uniformly bounded first and second derivatives, so that there is a (single) C from Condition 6 of Assumptions 2.8 such that $\gamma(x, \eta) B_{f_n}^\theta(x, \eta) \leq C(1 + f_n(x))$ for all x, η , and f_n . Then, just as we arrived at equation (6.5),

$$\mathbb{E} [\langle f_n(x), \eta_t^N(dx) \rangle] \leq \mathbb{E} [\langle f_n(x), \eta_0^N(dx) \rangle] + C \int_0^t \mathbb{E} [\langle f_n(x), \eta_s^N(dx) \rangle] ds,$$

with the same constant for all n and all N . Gronwall’s inequality then implies that $\mathbb{E}[\langle f_n, \eta_t^N \rangle] \leq C'$ for some C' independent of n, N , and $t \in [0, T]$. By first taking $N \rightarrow \infty$ and then $n \rightarrow \infty$, we find that $\mathbb{E}[\langle f_0, \eta_t(dx) \rangle] \leq C'$ for $t \in [0, T]$. However, this is for a single time – we would like instead to uniformly bound $\mathbb{E}[\sup_{0 \leq t \leq T} \langle f_n, \eta_t^N(dx) \rangle]$. This can be done in a similar but lengthier manner, following the proof of Lemma 6.2 and observing that bounds can be taken independent of n and N .

Finally, since $f_0 \rightarrow \infty$ as $|x| \rightarrow \infty$, an application of Markov’s inequality tells us that for any $\delta > 0$,

$$\mathbb{P} \left\{ \sup_{0 \leq t \leq T} \eta_t(\{x : \|x\| > R\}) > \delta \right\} \leq \frac{\mathbb{E}[\sup_{0 \leq t \leq T} \langle f_0, \eta_t \rangle]}{\delta \inf_{\{x: \|x\| \geq R\}} f_0(x)} \rightarrow 0 \quad \text{as } R \rightarrow \infty.$$

□

6.3 Convergence of some nonlocal equations to classical PDEs

It is natural to conjecture that when the limit of the rescaled population process that we obtained in the previous section solves a nonlocal PDE, if we further scale the kernels ρ_r, ρ_γ , and ρ_F by setting $\rho^\epsilon(\cdot) = \rho(\cdot/\epsilon)/\epsilon^d$, as $\epsilon \rightarrow 0$, the corresponding solutions should converge to a limiting population density that solves the corresponding “classical” PDE. We verify this in two examples; in the first the nonlocal equation is a reaction-diffusion equation with the “nonlocality” only appearing in the reaction term; in the second the nonlocal PDE is a special case of a nonlinear porous medium equation. These, in particular, capture the examples that we explored in Section 3.2.

6.3.1 Reaction–diffusion equation limits

In this subsection we prove Proposition 2.15. *The conditions of the proposition are in force throughout this subsection.* The proof rests on a Feynman-Kac representation. We write $(Z_t)_{t \geq 0}$ for a diffusion with generator \mathcal{B}^* and denote its transition density by $f_t(x, y)$. The first step is a regularity result for this density.

Lemma 6.8. *Fix $T > 0$. There exists a constant $K = K(T) > 0$ such that, for any $x, y \in \mathbb{R}^d$ and $t \in [0, T]$,*

$$\int |f_t(x, z) - f_t(y, z)| dz \leq \frac{\|x - y\|}{\sqrt{t}} K. \tag{6.19}$$

Proof. We first use the Intermediate Value Theorem to obtain the bound

$$\int |f_t(x, z) - f_t(y, z)| dz \leq \int \|x - y\| \|\nabla f_t(w, z)\| dz$$

where ∇ acts on the first coordinate only and w is in the line segment $[x, y]$ joining x to y . Under our assumptions on b and C , equation (1.3) of [64], gives existence of constants

$\lambda = \lambda(T) > 0$ and K such that,

$$\|\nabla f_t(w, z)\| \leq \frac{K}{\sqrt{t}} p_{\lambda t}(w, z),$$

where $p_s(x, y)$ is the Brownian transition density. Hence,

$$\int |f_t(x, z) - f_t(y, z)| dz \leq K \frac{\|x - y\|}{\sqrt{t}} \int p_{\lambda t}(w, z) dz = K \frac{\|x - y\|}{\sqrt{t}}.$$

□

Lemma 6.9. Fix $T > 0$. Let $x, y \in \mathbb{R}^d$, $t \in [0, T]$, and denote by $(Z_t^y)_{t \geq 0}$ and $(Z_t^x)_{t \geq 0}$ independent copies of the diffusion $(Z_t)_{t \geq 0}$ starting from y and x respectively. There exists a constant $K = K(T) > 0$ such that,

$$\mathbb{E}[\|Z_t^y - Z_t^x\|] \leq K(\sqrt{t} + \|y - x\|).$$

Proof. First we write,

$$\mathbb{E}[\|Z_t^y - Z_t^x\|] = \int \int \|u - v\| f_t(y, u) f_t(x, v) du dv.$$

Under our regularity assumptions on C , b , using equation (1.2) of [64], there exist constants K , $\lambda = \lambda(T) > 0$ for which,

$$f_t(y, u) \leq K p_{\lambda t}(y, u).$$

It then follows that,

$$\mathbb{E}[\|Z_t^y - Z_t^x\|] \leq \int \int \|u - v\| K^2 p_{\lambda t}(y, u) p_{\lambda t}(x, v) du dv = K^2 \mathbb{E}[\|B_{\lambda t}^y - B_{\lambda t}^x\|], \quad (6.20)$$

where $(B_t^y)_{t \geq 0}$ and $(B_t^x)_{t \geq 0}$ are independent Brownian motions starting at y and x respectively. Using the triangle inequality, and writing $(B_t^0)_{t \geq 0}$ for a Brownian motion started from the origin,

$$\mathbb{E}[\|B_{\lambda t}^y - B_{\lambda t}^x\|] \leq \|y - x\| + \mathbb{E}[\|B_{2\lambda t}^0\|] \leq \|y - x\| + C\sqrt{t}. \quad (6.21)$$

Substituting (6.21) in (6.20) gives the result. □

We use the representations of the solutions to equations (2.12) and (2.11) respectively:

$$\varphi_t(x) = \mathbb{E}_x \left[\varphi_0(Z_t) + \int_0^t \varphi_s(Z_{t-s}) F(\varphi_s(Z_{t-s})) ds \right], \quad (6.22)$$

$$\varphi_t^\epsilon(x) = \mathbb{E}_x \left[\varphi_0(Z_t) + \int_0^t \varphi_s^\epsilon(Z_{t-s}) F(\rho_F^\epsilon * \varphi_s^\epsilon(Z_{t-s})) ds \right], \quad (6.23)$$

from which

$$\varphi_t(x) - \varphi_t^\epsilon(x) = \mathbb{E}_x \left[\int_0^t \left(\varphi_s(Z_{t-s}) F(\varphi_s(Z_{t-s})) - \varphi_s^\epsilon(Z_{t-s}) F(\rho_F^\epsilon * \varphi_s^\epsilon(Z_{t-s})) \right) ds \right], \quad (6.24)$$

where \mathbb{E}_x denotes expectation for Z with $Z_0 = x$. The key to our proof of Proposition 2.15 will be to replace $F(\varphi_s(Z_{t-s}))$ by $F(\rho_F^\epsilon * \varphi_s(Z_{t-s}))$ in this expression. We achieve this through three lemmas.

First we need a uniform bound on φ and φ^ϵ .

Lemma 6.10. For any $T > 0$ there exists $M = M(T, \|\varphi_0\|) > 0$ such that, for all $0 \leq t \leq T$:

$$\max\{\|\varphi_t(\cdot)\|_\infty, \|\varphi_t^\varepsilon(\cdot)\|_\infty\} < M.$$

Proof. Using that φ_0 and F are bounded above, from the representation (6.22), we have

$$\varphi_t(x) \leq \|\varphi_0\|_\infty + K\mathbb{E}\left[\int_0^t \varphi_s(Z_{t-s})ds\right].$$

In particular,

$$\|\varphi_t(\cdot)\|_\infty \leq \|\varphi_0\|_\infty + K\int_0^t \|\varphi_s(\cdot)\|_\infty ds,$$

so, by Gronwall's inequality,

$$\|\varphi_t(\cdot)\|_\infty \leq \|\varphi_0\|_\infty \exp(KT).$$

Similarly, $\|\varphi_t^\varepsilon(\cdot)\|_\infty \leq \|\varphi_0\|_\infty \exp(KT)$. □

We also need a continuity estimate for φ .

Lemma 6.11. Let $T > 0$. There exists a constant $K = K(T, \|\varphi_0\|_\infty) > 0$ and $\delta_0 = \delta_0(T, \|\varphi_0\|_\infty) > 0$ such that for all $0 < \delta < \delta_0$ and $0 \leq t \leq T$,

$$\|x - y\| < \delta^3 \Rightarrow |\varphi_t(x) - \varphi_t(y)| < K\delta.$$

Proof. First we need some notation. Fix $T > 0$ and write M for the corresponding constant from Lemma 6.10. Let $\|F\|_M = \sup_{m \in [0, M]} |F(m)|$. We reserve \widehat{K} for the constant on the right hand side of equation (6.19) and \widetilde{K} for the constant in Lemma 6.9, and write K_{φ_0} for the Lipschitz constant of φ_0 . Set

$$\delta_0 = \min\left(\frac{1}{\|F\|_M^2}, \frac{1}{Me(2\|F\|_M + \widehat{K})}, \frac{1}{\widetilde{K}K_{\varphi_0} + 2\|F\|_M M}, 1\right).$$

In what follows we take $0 < \delta < \delta_0$.

We first prove that the result holds if $t < \delta^2$. As before let Z_t^x and Z_t^y be independent copies of the diffusion Z_t starting at x and y respectively. From our representation (6.22) and Lemma 6.10, we can write:

$$\begin{aligned} |\varphi_t(x) - \varphi_t(y)| &\leq |\mathbb{E}_x[\varphi_0(Z_t)] - \mathbb{E}_y[\varphi_0(Z_t)]| + 2\|F\|_M Mt \\ &\leq \mathbb{E}[|\varphi_0(Z_t^x) - \varphi_0(Z_t^y)|] + 2\|F\|_M Mt \\ &\leq K_{\varphi_0} \mathbb{E}[\|Z_t^x - Z_t^y\|] + 2\|F\|_M Mt \\ &\leq \widetilde{K}K_{\varphi_0}(\sqrt{t} + \|y - x\|) + 2\|F\|_M Mt \\ &\leq \widetilde{K}K_{\varphi_0}(\delta + \delta^3) + 2\|F\|_M M\delta^2 \leq (\widetilde{K}K_{\varphi_0} + 1)\delta, \end{aligned}$$

where we have used Lemma 6.9 in the fourth inequality and the definition of δ_0 in the last inequality.

Suppose now that $\delta^2 < t$. We will follow the pattern in Lemma 2.2 of [57]. First, note that by the Feynman-Kac formula we have an alternative representation for $\varphi_t(x)$: for any $t' < t$,

$$\varphi_t(x) = \mathbb{E}_x\left[\varphi_{t-t'}(Z_{t'}) \exp\left(\int_0^{t'} F(\varphi_{t-s}(Z_s))ds\right)\right].$$

Therefore, setting $t' = \delta^2$ and using Lemma 6.10, for all z ,

$$e^{-\delta^2\|F\|_M} \mathbb{E}_z[\varphi_{t-\delta^2}(Z_{\delta^2})] \leq \varphi_t(z) \leq e^{\delta^2\|F\|_M} \mathbb{E}_z[\varphi_{t-\delta^2}(Z_{\delta^2})].$$

We can then deduce that

$$\begin{aligned} \varphi_t(x) - \varphi_t(y) &\leq e^{\delta^2 \|F\|_M} \mathbb{E}_x [\varphi_{t-\delta^2}(Z_{\delta^2})] - e^{-\delta^2 \|F\|_M} \mathbb{E}_y [\varphi_{t-\delta^2}(Z_{\delta^2})] \\ &= e^{\delta^2 \|F\|_M} \left(\mathbb{E}_x [\varphi_{t-\delta^2}(Z_{\delta^2})] - \mathbb{E}_y [\varphi_{t-\delta^2}(Z_{\delta^2})] \right) \\ &\quad + (e^{\delta^2 \|F\|_M} - e^{-\delta^2 \|F\|_M}) \mathbb{E}_y [\varphi_{t-\delta^2}(Z_{\delta^2})] \\ &\leq e^{\delta^2 \|F\|_M} \left(\mathbb{E}_x [\varphi_{t-\delta^2}(Z_{\delta^2})] - \mathbb{E}_y [\varphi_{t-\delta^2}(Z_{\delta^2})] \right) + M(e^{\delta^2 \|F\|_M} - e^{-\delta^2 \|F\|_M}). \end{aligned} \tag{6.25}$$

To bound the differences of the expected values in the last equation note that, by using again Lemma 6.10,

$$\begin{aligned} &\mathbb{E}_x [\varphi_{t-\delta^2}(Z_{\delta^2})] - \mathbb{E}_y [\varphi_{t-\delta^2}(Z_{\delta^2})] \\ &= \int \varphi_{t-\delta^2}(z) (f_{\delta^2}(x, z) - f_{\delta^2}(y, z)) dz \\ &\leq M \int |f_{\delta^2}(x, z) - f_{\delta^2}(y, z)| dz \\ &\leq M \widehat{K} \frac{\|x - y\|}{\delta} \leq M \widehat{K} \delta^2, \end{aligned}$$

where we have used Lemma 6.8 and that $\|x - y\| < \delta^3$. Substituting in (6.25),

$$\begin{aligned} \varphi_t(x) - \varphi_t(y) &\leq e^{\delta^2 \|F\|_M} \left(M \widehat{K} \delta^2 + M - M e^{-2\delta^2 \|F\|_M} \right) \\ &\leq e^{\delta^2 \|F\|_M} \left(M \widehat{K} \delta^2 + 2M \delta^2 \|F\|_M \right) \\ &\leq e \left(M \widehat{K} + 2M \|F\|_M \right) \delta^2 \leq \delta, \end{aligned}$$

where the last two inequalities follow from the definition of δ . Interchanging x and y yields the same bound for $\varphi_t(y) - \varphi_t(x)$, and the result follows. \square

We proceed to control the difference between $F(\varphi)$ and $F(\rho_F^\epsilon * \varphi)$. Note first that since $\rho_F \in L^1$,

$$I(\epsilon) := \int_{\{\|y\| > \epsilon^{3/4}\}} \rho_F^\epsilon(y) dy = \int_{\{\|y\| > \epsilon^{-1/4}\}} \rho_F(y) dy \rightarrow 0 \quad \text{as } \epsilon \rightarrow 0.$$

Lemma 6.12. *Let $T > 0$. There exists a constant $C = C(T, \|\varphi_0\|_\infty) > 0$ such that, for all $0 \leq t \leq T$, for all ϵ small enough,*

$$\|\varphi_t(\cdot) - \rho_F^\epsilon * \varphi_t(\cdot)\|_\infty \leq C(I(\epsilon) + \epsilon^{1/4}). \tag{6.26}$$

Furthermore, there is a constant $\tilde{C}(T, \|\varphi_0\|_\infty) = \tilde{C}$ such that, for all $0 \leq t \leq T$,

$$\|F(\varphi_t(\cdot)) - F(\rho_F^\epsilon * \varphi_t(\cdot))\|_\infty \leq \tilde{C}(I(\epsilon) + \epsilon^{1/4}). \tag{6.27}$$

Proof. Let $\epsilon < \delta_0^4$, with δ_0 from Lemma 6.11. Then,

$$\begin{aligned} |\varphi_t(x) - \rho_F^\epsilon * \varphi_t(x)| &\leq \int_{\|x-y\| > \epsilon^{3/4}} \rho_F^\epsilon(x-y) |\varphi_t(y) - \varphi_t(x)| dy \\ &\quad + \int_{\|x-y\| \leq \epsilon^{3/4}} \rho_F^\epsilon(x-y) |\varphi_t(y) - \varphi_t(x)| dy \\ &\leq 2M \int_{\|x-y\| > \epsilon^{3/4}} \rho_F^\epsilon(x-y) dy + \int_{\|x-y\| \leq \epsilon^{3/4}} \rho_F^\epsilon(x-y) K \epsilon^{1/4} dy \\ &\leq 2MI(\epsilon) + K \epsilon^{1/4}, \end{aligned}$$

where we used the estimates of Lemma 6.10 and Lemma 6.11. This proves (6.26). For (6.27), let L_M be the (uniform) Lipschitz constant of F on $[0, M]$, with M still taken from Lemma 6.10. Then,

$$\begin{aligned} \|F(\varphi_t(\cdot)) - F(\rho_F^\epsilon * \varphi_t(\cdot))\|_\infty &\leq L_M \|\varphi_t(\cdot) - (\rho_F^\epsilon * \varphi_t(\cdot))\|_\infty \\ &\leq L_M(2MI(\epsilon) + K\epsilon^{1/4}), \end{aligned}$$

which proves (6.27). □

Proof of Proposition 2.15: Let ϵ be small enough that Lemma 6.12 holds. We use the notation $\widehat{\delta}(\epsilon)$ for the quantity on the right hand side of (6.27). Then from the representation (6.24) and Lemma 6.12 we can write,

$$\begin{aligned} &|\varphi_t(x) - \varphi_t^\epsilon(x)| \\ &\leq \mathbb{E}_x \left[\int_0^t \left| \varphi_s(Z_{t-s}) F(\rho_F^\epsilon * \varphi_s(Z_{t-s})) - \varphi_s^\epsilon(Z_{t-s}) F(\rho_F^\epsilon * \varphi_s^\epsilon(Z_{t-s})) \right| ds \right] + Mt\widehat{\delta}(\epsilon) \\ &\leq \mathbb{E}_x \left[\int_0^t |F(\rho_F^\epsilon * \varphi_s^\epsilon(Z_{t-s}))| \cdot |\varphi_s^\epsilon(Z_{t-s}) - \varphi_s(Z_{t-s})| ds \right] \\ &\quad + \mathbb{E}_x \left[\int_0^t |\varphi_s(Z_{t-s})| |F(\rho_F^\epsilon * \varphi_s^\epsilon(Z_{t-s})) - F(\rho_F^\epsilon * \varphi_s(Z_{t-s}))| ds \right] + Mt\widehat{\delta}(\epsilon) \\ &\leq \|F\|_M \int_0^t \|\varphi_s^\epsilon(\cdot) - \varphi_s(\cdot)\|_\infty ds + ML_M \int_0^t \|\rho_F^\epsilon * \varphi_s^\epsilon(\cdot) - \rho_F^\epsilon * \varphi_s(\cdot)\|_\infty ds + Mt\widehat{\delta}(\epsilon) \\ &\leq (\|F\|_M + ML_M) \int_0^t \|\varphi_s^\epsilon(\cdot) - \varphi_s(\cdot)\|_\infty ds + Mt\widehat{\delta}(\epsilon), \end{aligned}$$

where the second inequality is the triangle inequality, and the third is Lemma 6.10. An application of Gronwall's inequality then yields,

$$\begin{aligned} \|\varphi_t^\epsilon(\cdot) - \varphi_t(\cdot)\|_\infty &\leq Mt\widehat{\delta}(\epsilon) \exp(t(\|F\|_M + ML_M)) \\ &\leq MT\widehat{\delta}(\epsilon) \exp(T(\|F\|_M + ML_M)), \end{aligned}$$

giving the result, since $\widehat{\delta} \rightarrow 0$ as $\epsilon \rightarrow 0$. □

6.3.2 Porous Medium Equation

In this subsection we prove Proposition 2.19. To ease notation, we present the proof in $d = 1$ (although we retain the notation ∇). However, to recall the dependence on ϵ we write ρ^ϵ for ρ_γ . It should be clear that it extends almost without change to higher dimensions.

Recall that we are concerned with non-negative solutions to the equation (2.13):

$$\partial_t \psi_t^\epsilon(x) = \Delta(\psi_t^\epsilon \rho^\epsilon * \psi_t^\epsilon)(x) + \psi_t^\epsilon(x) (1 - \rho^\epsilon * \psi_t^\epsilon(x)).$$

and we assume that $\rho = \zeta * \check{\zeta}$ with ζ a rapidly decreasing function and $\check{\zeta}(x) = \zeta(-x)$. The example we have in mind is ζ (and therefore ρ) being the density of a mean zero Gaussian random variable. We shall prove that under the assumptions of Proposition 2.19, as $\epsilon \rightarrow 0$, we have convergence to the solution to the porous medium equation with logistic growth, equation (1.2):

$$\partial_t \psi_t(x) = \Delta(\psi_t^2)(x) + \psi_t(x) (1 - \psi_t(x)).$$

We work on the time interval $[0, T]$, and will require a lower bound on $\int \psi_t^\epsilon \log \psi_t^\epsilon dx$ which we record as a lemma.

Lemma 6.13. *Suppose that there exists $\lambda \in (0, 1)$ and $C < \infty$, both independent of ϵ , such that $\int \exp(\lambda|x|)\psi_0^\epsilon(x)dx < C$. Then there exists a constant $K < \infty$, independent of ϵ , such that $\int \psi_t^\epsilon(x) \log \psi_t^\epsilon(x)dx > -K$ for all $t \in [0, T]$.*

Proof. First observe that, since $x \log x$ is bounded below, $\int_{-1}^1 \psi_t^\epsilon(x) \log \psi_t^\epsilon(x)dx$ is bounded below, and recall that $\psi_t^\epsilon(x) \geq 0$.

Now consider

$$\begin{aligned} \frac{d}{dt} \int \exp(\lambda x)\psi_t^\epsilon(x)dx &= \int \exp(\lambda x)\Delta(\psi_t^\epsilon \rho^\epsilon * \psi_t^\epsilon)(x)dx \\ &\quad + \int \exp(\lambda x)\psi_t^\epsilon(x)(1 - \rho^\epsilon * \psi_t^\epsilon(x))dx \\ &= \int (\lambda^2 - 1) \exp(\lambda x)\psi_t^\epsilon(x)\rho^\epsilon * \psi_t^\epsilon(x)dx + \int \exp(\lambda x)\psi_t^\epsilon(x)dx \\ &\leq \int \exp(\lambda x)\psi_t^\epsilon(x)dx, \end{aligned} \tag{6.28}$$

and so, by Gronwall's inequality, $\int \exp(\lambda x)\psi_t^\epsilon(x)dx$ is uniformly bounded on $[0, T]$. In particular, combining with the Mean Value Theorem, we find

$$\int_x^{x+1} \psi_t^\epsilon(y)dy \leq C \exp(-\lambda x),$$

where the constant C is independent of $x \geq 1$. A fortiori,

$$\int_x^{x+1} \psi_t^\epsilon(y)\mathbf{1}_{\psi_t^\epsilon(y) \leq 1}dy \leq C \exp(-\lambda x). \tag{6.29}$$

Now the function $\psi \mapsto \mathbf{1}_{0 \leq \psi \leq 1} \psi |\log \psi|$ is concave, and so using Jensen's inequality and (6.29),

$$\int_x^{x+1} \psi_t^\epsilon(y) |\log \psi_t^\epsilon(y)| \mathbf{1}_{\psi_t^\epsilon(y) \leq 1} dy \leq C' x \exp(-\lambda x).$$

Evidently a symmetric argument applies for $x \leq -1$. Summing over x , and using that $\psi \log \psi \geq -\psi |\log \psi| \mathbf{1}_{\psi \leq 1}$, we find

$$\int \psi_t^\epsilon(x) \log \psi_t^\epsilon(x)dx \geq -C'' \sum_{x=1}^{\infty} x \exp(-\lambda x) > -K > -\infty,$$

as required. □

Proof of Proposition 2.19. First observe that

$$\begin{aligned} \int \psi_t^\epsilon(x) \rho^\epsilon * \psi_t^\epsilon(x)dx &= \int \int \int \psi_t^\epsilon(x)\psi_t^\epsilon(x-y)\zeta^\epsilon(y-z)\check{\zeta}^\epsilon(z)dzdydx \\ &= \int \int \int \psi_t^\epsilon(\tilde{x}-\tilde{z})\psi_t^\epsilon(\tilde{x}-\tilde{y})\zeta^\epsilon(\tilde{y})\zeta^\epsilon(\tilde{z})d\tilde{z}d\tilde{y}d\tilde{x} = \int (\zeta^\epsilon * \psi_t^\epsilon(x))^2 dx, \end{aligned}$$

where we have set $\tilde{x} = x - z, \tilde{y} = y - z, \tilde{z} = -z$.

Now note that

$$\begin{aligned} \frac{d}{dt} \int \psi_t^\epsilon(x)dx &= \int \Delta(\psi_t^\epsilon \rho^\epsilon * \psi_t^\epsilon)(x)dx + \int \psi_t^\epsilon(x)(1 - \rho^\epsilon * \psi_t^\epsilon(x))dx \\ &= \int \psi_t^\epsilon(x)dx - \int (\zeta^\epsilon * \psi_t^\epsilon(x))^2 dx. \end{aligned}$$

Thus, Gronwall's inequality implies that $\int \psi_t^\epsilon(x) dx$ is uniformly bounded above in ϵ and $t \in [0, T]$. Note that this also then gives a uniform bound on the rate of change of $\int \psi_t^\epsilon(x) dx$, and since we are working on $[0, T]$ this will be enough to give continuity in time of the L^1 norm of the limit when we pass to a convergent subsequence.

Now consider

$$\begin{aligned} & \frac{d}{dt} \int \psi_t^\epsilon \log \psi_t^\epsilon dx \\ &= \int (1 + \log \psi_t^\epsilon) [\Delta(\psi_t^\epsilon \rho^\epsilon * \psi_t^\epsilon) + \psi_t^\epsilon (1 - \rho^\epsilon * \psi_t^\epsilon)] dx \\ &= \int (1 + \log \psi_t^\epsilon) \left[\nabla \left(\psi_t^\epsilon \nabla(\rho^\epsilon * \psi_t^\epsilon) + \nabla \psi_t^\epsilon \rho^\epsilon * \psi_t^\epsilon \right) + \psi_t^\epsilon (1 - \rho^\epsilon * \psi_t^\epsilon) \right] dx \\ &= \int \left[-\frac{\nabla \psi_t^\epsilon}{\psi_t^\epsilon} \left(\psi_t^\epsilon \nabla(\rho^\epsilon * \psi_t^\epsilon) + \nabla \psi_t^\epsilon \rho^\epsilon * \psi_t^\epsilon \right) + (1 + \log \psi_t^\epsilon) \psi_t^\epsilon (1 - \rho^\epsilon * \psi_t^\epsilon) \right] dx \\ &= - \int (\nabla(\zeta^\epsilon * \psi_t^\epsilon))^2 dx - \int (\nabla \psi_t^\epsilon)^2 \frac{\rho^\epsilon * \psi_t^\epsilon}{\psi_t^\epsilon} dx \\ &+ \int [\psi_t^\epsilon + \psi_t^\epsilon \log \psi_t^\epsilon (1 - \rho^\epsilon * \psi_t^\epsilon) - \psi_t^\epsilon \rho^\epsilon * \psi_t^\epsilon] dx \\ &= - \int (\nabla(\zeta^\epsilon * \psi_t^\epsilon))^2 dx - \int (\nabla \psi_t^\epsilon)^2 \frac{\rho^\epsilon * \psi_t^\epsilon}{\psi_t^\epsilon} dx - \int (\zeta^\epsilon * \psi_t^\epsilon)^2 dx \\ &+ \int [\psi_t^\epsilon + \psi_t^\epsilon \log \psi_t^\epsilon (1 - \rho^\epsilon * \psi_t^\epsilon)] dx. \end{aligned} \tag{6.30}$$

The first three terms are negative; and we already saw that the L^1 norm of ψ_t^ϵ is uniformly bounded. Moreover, since $\psi_t^\epsilon \log \psi_t^\epsilon$ is uniformly bounded below and $\int \rho^\epsilon(x) dx = 1$,

$$- \int \psi_t^\epsilon \log \psi_t^\epsilon \rho^\epsilon * \psi_t^\epsilon dx \leq C \int \rho^\epsilon * \psi_t^\epsilon dx = C \int \psi_t^\epsilon dx.$$

From this and (6.30), we see immediately that $\int \psi_t^\epsilon \log \psi_t^\epsilon dx$ is uniformly bounded above in ϵ and $t \in [0, T]$. Combining with Lemma 6.13, we deduce that we have a uniform bound on $\int \psi_s^\epsilon(x) |\log \psi_s^\epsilon(x)| dx$. From (6.30), this in turn means that both $\int_0^t \int (\zeta^\epsilon * \psi_s^\epsilon(x))^2 dx ds$ and $\int_0^t \int (\nabla(\zeta^\epsilon * \psi_s^\epsilon(x)))^2 dx ds$ are uniformly bounded in ϵ and $t \in [0, T]$.

We shall next show that $\zeta^\epsilon * \psi_t^\epsilon$ solves (1.2) up to a remainder of order ϵ . First observe that

$$\int \Delta((\rho^\epsilon * \psi_t^\epsilon) \psi_t^\epsilon) \phi dx = - \int \nabla(\rho^\epsilon * \psi_t^\epsilon) \psi_t^\epsilon \nabla \phi dx - \int \rho^\epsilon * \psi_t^\epsilon \nabla \psi_t^\epsilon \nabla \phi dx. \tag{6.31}$$

We would like to show that this is close to $\int (\zeta^\epsilon * \psi_t^\epsilon)^2 \Delta \phi dx$. For the first term

$$\begin{aligned} \int \nabla(\rho^\epsilon * \psi_t^\epsilon) \psi_t^\epsilon \nabla \phi dx &= \int \int \int \nabla \psi_t^\epsilon(x - y) \zeta^\epsilon(y - z) \check{\zeta}^\epsilon(z) \psi_t^\epsilon(x) \nabla \phi(x) dz dy dx \\ &= \int \int \int \nabla \psi_t^\epsilon(\tilde{x} - \tilde{y}) \zeta^\epsilon(\tilde{y}) \zeta^\epsilon(\tilde{z}) \psi_t^\epsilon(\tilde{x} - \tilde{z}) \nabla \phi(\tilde{x} - \tilde{z}) d\tilde{z} d\tilde{y} d\tilde{x} \\ &= \int (\nabla \zeta^\epsilon * \psi_t^\epsilon) (\zeta^\epsilon * (\psi_t^\epsilon \nabla \phi)) dx \\ &= \frac{1}{2} \int \nabla((\zeta^\epsilon * \psi_t^\epsilon)^2) \nabla \phi dx \\ &+ \int \nabla(\zeta^\epsilon * \psi_t^\epsilon) [\zeta^\epsilon * (\psi_t^\epsilon \nabla \phi) - \nabla \phi (\zeta^\epsilon * \psi_t^\epsilon)] dx, \end{aligned} \tag{6.32}$$

where, as before, we have substituted $\tilde{x} = x - z$, $\tilde{y} = y - z$, $\tilde{z} = -z$. We are going to bound the square of the L^2 -norm of the term in square brackets in (6.32) by the product

of its L^1 -norm (which is bounded by a constant times the L^1 -norm of ψ_t^ϵ) and its L^∞ -norm. To control the L^∞ -norm, we use the Intermediate Value Theorem to see that

$$\begin{aligned} & \left| \int [\psi_t^\epsilon(x-y)\nabla\phi(x-y)\zeta^\epsilon(y) - \nabla\phi(x)\psi_t^\epsilon(x-y)\zeta^\epsilon(y)] dy \right| \\ & \leq C\|\Delta\phi\|_\infty \int \psi_t^\epsilon(x-y)\epsilon\frac{|y|}{\epsilon}\zeta^\epsilon(y)dy \leq C\|\Delta\phi\|_\infty\epsilon\|z\zeta(z)\|_\infty \int \psi_t^\epsilon(x-y)dy. \end{aligned}$$

Since $\zeta \in \mathcal{S}(\mathbb{R})$, and (as we checked above) ψ_t^ϵ is uniformly bounded in L^1 over $[0, T]$, this expression is $\mathcal{O}(\epsilon)$ – i.e., is bounded by a constant multiple of ϵ with a constant that does not depend on $t \in [0, T]$ or x .

We can now apply the Cauchy-Schwarz inequality to (6.32) to bound it by the square root of

$$C\epsilon \int (\nabla(\zeta^\epsilon * \psi_t^\epsilon(x)))^2 dx. \tag{6.33}$$

Similarly, for the second term in (6.31),

$$\begin{aligned} \int (\rho^\epsilon * \psi_t^\epsilon) \nabla\psi_t^\epsilon \nabla\phi dx &= \int \int \int \psi_t^\epsilon(x-y)\zeta^\epsilon(y-z)\check{\zeta}^\epsilon(z)\nabla\psi_t^\epsilon(x)\nabla\phi(x)dzdydx \\ &= \int \int \int \psi_t^\epsilon(\tilde{x}-\tilde{y})\zeta^\epsilon(\tilde{y})\zeta^\epsilon(\tilde{z})\nabla\psi_t^\epsilon(\tilde{x}-\tilde{z})\nabla\phi(\tilde{x}-\tilde{z})d\tilde{z}d\tilde{y}d\tilde{x} \\ &= \int (\zeta^\epsilon * \psi_t^\epsilon) (\zeta^\epsilon * (\nabla\psi_t^\epsilon \nabla\phi)) dx \\ &= \frac{1}{2} \int \nabla((\zeta^\epsilon * \psi_t^\epsilon)^2) \nabla\phi dx \\ &+ \int (\zeta^\epsilon * \psi_t^\epsilon) [\zeta^\epsilon * (\nabla\psi_t^\epsilon \nabla\phi) - \nabla\phi (\nabla\zeta^\epsilon * \psi_t^\epsilon)] dx. \end{aligned} \tag{6.34}$$

The term in square brackets in (6.34) is

$$\begin{aligned} & \left| \int [\nabla\psi_t^\epsilon(x-y)\nabla\phi(x-y)\zeta^\epsilon(y) - \nabla\phi(x)\nabla\psi_t^\epsilon(x-y)\zeta^\epsilon(y)] dy \right| \\ & = \left| \int [\psi_t^\epsilon(x-y)\nabla((\nabla\phi(x-y) - \nabla\phi(x))\zeta^\epsilon(y))] dy \right|, \end{aligned}$$

and expanding $\nabla\phi$ in a Taylor series about x and once again using that $\zeta \in \mathcal{S}(\mathbb{R})$, we see that the L^∞ norm of this quantity is $\mathcal{O}(\epsilon)$.

We can now apply the Cauchy-Schwarz inequality to (6.34) to bound it by the square root of

$$C\epsilon \int (\zeta^\epsilon * \psi_t^\epsilon(x))^2 dx. \tag{6.35}$$

We now have the ingredients that we need. Recalling that $\int_0^t \int (\zeta^\epsilon * \psi_s^\epsilon(x))^2 dx ds$ and $\int_0^t \int (\nabla(\zeta^\epsilon * \psi_s^\epsilon(x)))^2 dx ds$ are uniformly bounded in ϵ and $t \in [0, T]$, the calculations above yield both a uniform (in ϵ) bound on $\zeta^\epsilon * \psi_t^\epsilon$ in $L^1 \cap L^2([0, T] \times \mathbb{R})$, and (with another application of Cauchy-Schwarz, this time applied to the time integral, to control the error terms) that

$$\begin{aligned} \int \psi_t^\epsilon(x)\phi(x)dx - \int \psi_0^\epsilon(x)\phi(x)dx &= \int_0^t \int (\zeta^\epsilon * \psi_s^\epsilon(x))^2 \Delta\phi(x)dx \\ &+ \int_0^t \int \zeta^\epsilon * \psi_s^\epsilon(x) (1 - \zeta^\epsilon * \psi_s^\epsilon(x)) \phi(x)dx + \mathcal{O}(\sqrt{\epsilon}) \end{aligned} \tag{6.36}$$

(for sufficiently regular ϕ). Since $\int \psi_t^\epsilon(x)\phi(x)dx - \int \zeta^\epsilon * \psi_t^\epsilon(x)\phi(x)dx$ is order ϵ , if we replace ψ^ϵ by $\zeta^\epsilon * \psi^\epsilon$ on the left hand side, then (6.36) says that $\zeta^\epsilon * \psi^\epsilon$ solves (2.14) weakly up to order ϵ . Therefore, $\zeta^\epsilon * \psi^\epsilon$ converges weakly to ψ in L^1 , where ψ is the (unique) solution to equation (2.14) and, so, therefore, does ψ^ϵ . In fact, strong convergence, that is $\int |\psi^\epsilon - \psi|\phi dx \rightarrow 0$, follows from the uniform integrability of ψ^ϵ that we can deduce from the uniform control of $\int \psi^\epsilon |\log \psi^\epsilon| dx$ that we proved above. \square

7 Simultaneous scaling with interaction distance

In this section we prove Theorem 2.21, which proves convergence in the case that the width of the interaction kernel ρ_F simultaneously scales along with the parameters θ and N , in the special case in which $r \equiv 1 \equiv \gamma$, $q_\theta(x, dy)$ is isotropic with zero mean, the kernel ρ_F is Gaussian, and the scaling limit is a reaction-diffusion equation.

To simplify notation, in this section we shall write

$$\rho_\epsilon * \eta(x) = \rho_F^\epsilon * \eta(x) = \langle p_{\epsilon^2}(x, y), \eta(dy) \rangle,$$

where $p_t(x, y)$ denotes the heat semigroup. The assumptions of Theorem 2.21 will be in force throughout, in particular,

$$\epsilon^2\theta \rightarrow \infty, \quad \text{and} \quad \frac{\theta}{N\epsilon^d} \rightarrow 0. \tag{7.1}$$

That $N, \theta \rightarrow \infty$ and $\epsilon \rightarrow 0$ simultaneously will be implicit, so for example if we write $\lim_{\epsilon \rightarrow 0}$, it should be understood that $\theta, N \rightarrow \infty$ in such a way that (7.1) is satisfied. Moreover, where there is no risk of confusion, except where it is helpful for emphasis, we suppress dependence of η on N .

The first part of the proof mirrors that of Theorem 2.10: in Subsection 7.1 we establish bounds on the moments of $\rho_\epsilon * \eta_t(x)$ that are sufficient to imply tightness and then apply standard results on convergence of Markov processes from [28]. The challenge comes in identifying the limit points. This is much more intricate than the case in which we do not scale the interaction kernel, as weak convergence will no longer be sufficient to guarantee the form of the nonlinear terms in the limiting equation. Identification of the limit will rest on regularity inherited from continuity estimates for a random walk with Gaussian jumps which we prove in Subsection 7.2, before identifying the limit points in Subsection 7.3.

Roughly speaking, the assumption that $\theta/N\epsilon^d$ is small is used in ensuring a well-defined and deterministic limit, while the assumption on $\epsilon^2\theta$ is used in proving continuity. For more motivation behind these assumptions, see the last part of Section 4.1.

7.1 Moment bounds for $\rho_\epsilon * \eta$

Let us write $\mathcal{L}^\theta f(x) := \theta \int (f(y) - f(x))q_\theta(x, y)dy$ where q_θ is a Gaussian kernel of mean 0 and variance $1/\theta$. We note that \mathcal{L}^θ is the generator of a continuous (time and space) random walk, which makes jumps of mean 0 and variance $1/\theta$ at rate θ . In what follows we write $\psi_t^{\epsilon, x}(y)$ for the solution of

$$\partial_t \psi_t^{\epsilon, x} = \mathcal{L}^\theta \psi_t^{\epsilon, x}, \tag{7.2}$$

with initial condition $\psi_0^{\epsilon, x}(y) = \rho_\epsilon(y - x) = p_{\epsilon^2}(x, y)$.

To see why $\psi_t^{\epsilon, x}$ is useful, first note that for any time-dependent function $\phi_t(x)$ with

time derivative $\dot{\phi}_t(x) = \partial_t \phi_t(x)$,

$$\begin{aligned} \langle \phi_t(x), \eta_t(dx) \rangle &= \langle \phi_0(x), \eta_0(dx) \rangle + M_t(\phi) + \int_0^t \langle \mathcal{L}^\theta \phi_s(x) + \dot{\phi}_s(x), \eta_s(dx) \rangle ds \\ &\quad + \int_0^t \langle \phi_s(x) F(x, \eta_s), \eta_s(dx) \rangle ds, \end{aligned} \quad (7.3)$$

where $M_t(\phi)$ is a martingale (with respect to the natural filtration) with angle bracket process given by (2.4) with f replaced by $\phi_s(\cdot)$. So, taking $\phi_s(\cdot) = \psi_{t-s}^{\epsilon, x}(\cdot)$ for $0 \leq s \leq t$,

$$\begin{aligned} \rho_\epsilon * \eta_t(x) &= \langle \psi_0^{\epsilon, x}(y), \eta_t(dy) \rangle \\ &= \langle \psi_t^{\epsilon, x}(y), \eta_0(dy) \rangle + \int_0^t \langle \psi_{t-s}^{\epsilon, x}(y) F(\rho_\epsilon * \eta_s(y)), \eta_s(dy) \rangle ds + M_t(x), \end{aligned} \quad (7.4)$$

where $M_t(x)$ has mean zero and a second moment we can easily write down.

Lemma 7.1. Fix $t > 0$, let $(\Pi(s))_{s \geq 0}$ be a rate one Poisson process, and let $T(t) = \Pi(\theta t)/\theta$. Then

$$\psi_t^{\epsilon, x}(y) = \mathbb{E} [p_{\epsilon^2 + T(t)}(x, y)],$$

and, moreover, since under our assumptions $\theta \epsilon^2$ is bounded below, there is a C independent of ϵ or t such that

$$\|\psi_t^{\epsilon, x}\|_\infty \leq \frac{C}{(\epsilon^2 + t)^{d/2}}.$$

Proof. The first claim is immediate from the definition of the random walk with generator \mathcal{L}^θ .

For the second claim, first define $\tau(t) = T(t) - t$. Since if $\tau(t) \geq -(\epsilon^2 + t)/2$, then $1/(\epsilon^2 + T(t)) \leq 2/(\epsilon^2 + t)$, while $\epsilon^2 + T(t) \geq \epsilon^2$ always, partitioning over $\{\tau(t) \geq -(\epsilon^2 + t)/2\}$ and its complement,

$$\begin{aligned} \|\psi^{\epsilon, x}\|_\infty &= \mathbb{E} \left[\frac{1}{(2\pi(\epsilon^2 + T(t)))^{d/2}} \right] \\ &\leq \frac{C}{(\epsilon^2 + t)^{d/2}} + \frac{C}{\epsilon^d} \mathbb{P} \left\{ \tau(t) < -(\epsilon^2 + t)/2 \right\}. \end{aligned} \quad (7.5)$$

Now, observe that since $\mathbb{E}[e^{-\Pi(\theta t)}] = \exp(-\theta t(1 - e^{-1}))$, by Markov's inequality,

$$\begin{aligned} \mathbb{P} \left\{ \tau(t) < -\frac{\epsilon^2 + t}{2} \right\} &= \mathbb{P} \left\{ e^{-\Pi(\theta t)} > e^{-\theta(t - \epsilon^2)/2} \right\} \\ &\leq \frac{\mathbb{E}[\exp(-\Pi(\theta t))]}{\exp(-\theta(t - \epsilon^2)/2)} \\ &= \frac{\exp(-\theta t(1 - e^{-1}))}{\exp(-\theta(t - \epsilon^2)/2)} \\ &= \exp \left\{ -\chi \theta t - \frac{\theta \epsilon^2}{2} \right\}, \end{aligned} \quad (7.6)$$

where $\chi = 1/2 - e^{-1} > 0$. The second term in (7.5) is therefore bounded by

$$C \left(1 + \frac{t}{\epsilon^2}\right)^{d/2} e^{-\chi \theta t} \frac{1}{(\epsilon^2 + t)^{d/2}} e^{-\epsilon^2 \theta / 2}.$$

Now observe that the derivative (with respect to t) of $e^{-\chi \theta t} (1 + t/\epsilon^2)^{d/2}$ is

$$\left(\frac{d}{2\epsilon^2} - \left(1 + \frac{t}{\epsilon^2}\right) \chi \theta \right) \left(1 + \frac{t}{\epsilon^2}\right)^{d/2-1} e^{-\chi \theta t},$$

which is negative if $\theta(\epsilon^2 + t) > d/2\chi$. At the maximum, $(1 + t/\epsilon^2) = d/(2\chi\theta\epsilon^2)$, and so this quantity is bounded uniformly over not only t but also ϵ (since we've assumed that $\theta\epsilon^2$ is bounded below). Therefore, we have the bound

$$\frac{1}{\epsilon^d} \mathbb{P} \{ \tau(t) < -(\epsilon^2 + t)/2 \} \leq \frac{C}{(\epsilon^2 + t)^{d/2}} e^{-\epsilon^2\theta/2}. \tag{7.7}$$

Substituting this into (7.5) yields the result. \square

Lemma 7.2. *Let $\{\mathcal{F}_t\}_{t \geq 0}$ denote the natural filtration. Under the assumptions of Theorem 2.21, for each $T \in [0, \infty)$, and $k \in \mathbb{N}$, there exist constants $C = C(k, T)$ and $\tilde{C} = \tilde{C}(k, T)$, independent of ϵ , such that for all $x \in \mathbb{R}^d$ and all $u, t \in [0, T]$ with $u < t$,*

$$\mathbb{E} \left[(\rho_\epsilon * \eta_t(x))^k \middle| \mathcal{F}_u \right] \leq C \langle \psi_{t-u}^{\epsilon, x}(z), \eta_u(dz) \rangle^k + C \frac{\theta}{N\epsilon^d} \langle \psi_{t-u}^{\epsilon, x}(z), \eta_u(dz) \rangle; \tag{7.8}$$

and

$$\begin{aligned} \mathbb{E} \left[\int_u^t \langle \psi_{t-s}^{\epsilon, x}(z), \eta_s(dz) \rangle^{k-1} \langle \psi_{t-s}^{\epsilon, x}(z) | F(\rho_\epsilon * \eta_s(z)) |, \eta_s(dz) \rangle ds \middle| \mathcal{F}_u \right] \\ \leq \tilde{C} \langle \psi_{t-u}^{\epsilon, x}(z), \eta_u(dz) \rangle^k + \tilde{C} \frac{\theta}{N\epsilon^d} \langle \psi_{t-u}^{\epsilon, x}(z), \eta_u(dz) \rangle; \end{aligned} \tag{7.9}$$

where the function $\psi_t^{\epsilon, x}(\cdot)$ was defined in (7.2). In particular, under the assumptions of Theorem 2.21, the expected values of the quantities on the right hand side of (7.8) and (7.9) are both integrable with respect to Lebesgue measure.

Proof. To simplify our expressions, we shall consider the case $u = 0$, but the proof goes through unchanged for other values of u .

We proceed by induction. Taking expectations in (7.4), using that F is bounded above, and applying Gronwall's inequality to $\langle \psi_{t-s}^{\epsilon, x}, \eta_s \rangle$ we obtain $\mathbb{E}[\langle \psi_0^{\epsilon, x}, \eta_t \rangle] \leq C \mathbb{E}[\langle \psi_t^{\epsilon, x}, \eta_0 \rangle]$, which implies (7.8) in the case $k = 1$. Moreover, rearranging (7.4) we find

$$- \int_0^t \langle \psi_{t-s}^{\epsilon, x}(y) F(\rho_\epsilon * \eta_s(y)), \eta_s(dy) \rangle ds = \langle \psi_t^{\epsilon, x}(y), \eta_0(dy) \rangle - \langle \psi_0^{\epsilon, x}(y), \eta_t(dy) \rangle + M_t(x), \tag{7.10}$$

and taking expectations again, since $\langle \psi_0^{\epsilon, x}, \eta_t \rangle > 0$, and $M_0(x) = 0$, this yields

$$\mathbb{E} \left[- \int_0^t \langle \psi_{t-s}^{\epsilon, x}(y) F(\rho_\epsilon * \eta_s(y)), \eta_s(dy) \rangle ds \middle| \mathcal{F}_0 \right] \leq \langle \psi_t^{\epsilon, x}(y), \eta_0(dy) \rangle.$$

Since F is bounded above, there exists a constant K such that $|F| \leq K - F$ and so combined with the bound on $\mathbb{E}[\langle \psi_0^{\epsilon, x}(y), \eta_t(dy) \rangle]$ just obtained, this in turn yields

$$\mathbb{E} \left[\int_0^t \langle \psi_{t-s}^{\epsilon, x}(y) | F(\rho_\epsilon * \eta_s(y)) |, \eta_s(dy) \rangle ds \middle| \mathcal{F}_0 \right] \leq \tilde{C} \langle \psi_t^{\epsilon, x}(y), \eta_0(dy) \rangle,$$

which is (7.9) in the case $k = 1$.

Now suppose that we have established (7.8) and (7.9) for all exponents $j < k$. First we apply the generator \mathcal{P}^N of our scaled population process to functions of the form $\langle f, \eta \rangle^k$. Recalling that each jump of the process involves the birth or death of a single individual, and so increments $\langle f, \eta \rangle$ by $\pm f/N$ at the location of that individual and that $r \equiv \gamma \equiv 1$, we find

$$\begin{aligned} \mathcal{P}^N \left(\langle f, \eta \rangle^k \right) &= \left\langle \int \theta N \sum_{j=1}^k \binom{k}{j} \frac{f(y)^j}{N^j} \langle f, \eta \rangle^{k-j} q_\theta(x, dy), \eta(dx) \right\rangle \\ &+ \left\langle \theta N \left(1 - \frac{F(\rho_\epsilon * \eta(x))}{\theta} \right) \sum_{j=1}^k \binom{k}{j} (-1)^j \frac{f(x)^j}{N^j} \langle f, \eta \rangle^{k-j}, \eta(dx) \right\rangle. \end{aligned} \tag{7.11}$$

Mimicking what we did above, we set $f(\cdot) = \psi_t^{\epsilon,x}(\cdot)$ and write

$$\mathbb{E} \left[\langle \psi_0^{\epsilon,x}, \eta_t \rangle^k \middle| \mathcal{F}_0 \right] = \langle \psi_t^{\epsilon,x}(y), \eta_0(dy) \rangle^k + \mathbb{E} \left[\int_0^t \mathcal{P}^N (\langle \psi_{t-s}^{\epsilon,x}(y), \eta_s(dy) \rangle^k) ds - \int_0^t \langle k \dot{\psi}_{t-s}^{\epsilon,x}(y), \eta_s(dy) \rangle \langle \psi_{t-s}^{\epsilon,x}(y), \eta_s(dy) \rangle^{k-1} ds \middle| \mathcal{F}_0 \right]. \quad (7.12)$$

Since $\dot{\psi}_s^{\epsilon,x} = \mathcal{L}_\theta \psi_s^{\epsilon,x}$, the $j = 1$ term from $\mathcal{P}^N (\langle \psi_{t-s}^{\epsilon,x}(y), \eta_s(dy) \rangle^k)$ combines with the last term in (7.12) to yield

$$\int_0^t k \langle \psi_{t-s}^{\epsilon,x}, \eta \rangle^{k-1} \langle F(\rho_\epsilon * \eta_s(y)) \psi_{t-s}^{\epsilon,x}(y), \eta_s(dy) \rangle ds.$$

As for the remaining terms, using (from Lemma 7.1) that $\sup_s \|\psi_s^{\epsilon,x}(\cdot)\|_\infty = C/\epsilon^d$, $N\epsilon^d > 1$, and our inductive hypothesis, we find

$$\begin{aligned} & \mathbb{E} \left[\left\langle \int_0^t \theta N \sum_{j=2}^k \binom{k}{j} \int \frac{\psi_{t-s}^{\epsilon,x}(z)^j}{N^j} \langle \psi_{t-s}^{\epsilon,x}, \eta_s \rangle^{k-j} q_\theta(y, dz), \eta_s(dy) \right\rangle ds \right. \\ & \quad \left. + \left\langle \int_0^t \theta N \sum_{j=2}^k \binom{k}{j} \frac{\psi_{t-s}^{\epsilon,x}(y)^j}{N^j} \langle \psi_{t-s}^{\epsilon,x}, \eta_s \rangle^{k-j} (-1)^j \left(1 - \frac{F(\rho_\epsilon * \eta_s(y))}{\theta} \right), \eta_s(dy) \right\rangle ds \middle| \mathcal{F}_0 \right] \\ & \leq C \mathbb{E} \left[\left\langle \int_0^t \sum_{j=2}^k \frac{\theta}{N\epsilon^d (N\epsilon^d)^{j-2}} \langle \psi_{t-s}^{\epsilon,x}(y) \left(2 + \frac{|F(\rho_\epsilon * \eta_s(y))|}{\theta} \right), \eta_s(dy) \rangle \langle \psi_{t-s}^{\epsilon,x}, \eta_s \rangle^{k-j} ds \middle| \mathcal{F}_0 \right\rangle \right] \\ & \leq C' \frac{\theta}{N\epsilon^d} \sum_{j=1}^{k-1} \langle \psi_t^{\epsilon,x}(y), \eta_0(dy) \rangle^j \leq C'' \frac{\theta}{N\epsilon^d} \left(\langle \psi_t^{\epsilon,x}(y), \eta_0(dy) \rangle^k + \langle \psi_t^{\epsilon,x}(y), \eta_0(dy) \rangle \right). \end{aligned}$$

Combining this with (7.11) and (7.12), using once again the fact that F is bounded above, we find

$$\begin{aligned} \mathbb{E} \left[\langle \psi_0^{\epsilon,x}, \eta_t \rangle^k \middle| \mathcal{F}_0 \right] & \leq \langle \psi_t^{\epsilon,x}(y), \eta_0(dy) \rangle^k + \tilde{C} \mathbb{E} \left[\int_0^t \langle \psi_{t-s}^{\epsilon,x}(y), \eta_s(dy) \rangle^k ds \middle| \mathcal{F}_0 \right] \\ & \quad + C'' \frac{\theta}{N\epsilon^d} \left(\langle \psi_t^{\epsilon,x}(y), \eta_0(dy) \rangle^k + \langle \psi_t^{\epsilon,x}(y), \eta_0(dy) \rangle \right), \end{aligned}$$

and (7.8) follows from Gronwall's inequality. Rearranging exactly as in the case $k = 1$, we recover (7.9) and the inductive step is complete. \square

We shall also need the following consequence of the bounds that we obtained in Lemma 7.2:

Corollary 7.3. *Under the assumptions of Theorem 2.21, for each $k \geq 1$, $T > 0$, there is a $C(k, T)$ such that*

$$\mathbb{E} \left[\langle (\rho_\epsilon * \eta_t)^k, \eta_t \rangle \right] < C(k, T) < \infty, \quad \text{for all } t \in [0, T]. \quad (7.13)$$

Sketch. First observe that if $A \in (0, 1)$, then

$$p_{A\epsilon^2}(x, y) = \frac{1}{A^{d/2}} p_{\epsilon^2}(x, y) \exp \left(- \frac{\|x - y\|^2}{2\epsilon^2} \left(\frac{1}{A} - 1 \right) \right) \leq \frac{1}{A^{d/2}} p_{\epsilon^2}(x, y). \quad (7.14)$$

Now consider

$$\begin{aligned} \mathbb{E}[\langle \rho_\epsilon * \eta_t(x), \eta_t(dx) \rangle] &= \mathbb{E}\left[\int \int p_{\epsilon^2}(x, z) \eta_t(dz) \eta_t(dx)\right] \\ &= \mathbb{E}\left[\int \int \int p_{\epsilon^2/2}(x, y) p_{\epsilon^2/2}(y, z) dy \eta_t(dz) \eta_t(dx)\right] \\ &= \mathbb{E}\left[\int (p_{\epsilon^2/2} * \eta_t(y))^2 dy\right] \\ &\leq C \int \mathbb{E}[(\rho_\epsilon * \eta_t(x))^2] dx, \end{aligned}$$

where we used (7.14) in the last line. Using Lemma 7.2 and our assumptions on η_0 , this quantity is finite.

To illustrate the inductive step, now consider

$$\begin{aligned} \mathbb{E}[\langle \rho_\epsilon * \eta_t(x)^2, \eta_t(dx) \rangle] &= \mathbb{E}\left[\int \int \int p_{\epsilon^2}(x, z_1) p_{\epsilon^2}(x, z_2) \eta_t(dz_1) \eta_t(dz_2) \eta_t(dx)\right] \\ &= \mathbb{E}\left[\int \cdots \int p_{\epsilon^2/2}(x, y_1) p_{\epsilon^2/2}(x, y_2) p_{\epsilon^2/2}(y_1, z_1) p_{\epsilon^2/2}(y_2, z_2) \eta_t(dz_1) \eta_t(dz_2) dy_1 dy_2 \eta_t(dx)\right]. \end{aligned} \tag{7.15}$$

We use the identity

$$p_{\epsilon^2/2}(x, y_1) p_{\epsilon^2/2}(x, y_2) = p_{\epsilon^2}(y_1, y_2) p_{\epsilon^2/4}\left(x, \frac{y_1 + y_2}{2}\right)$$

to rewrite (7.15) as

$$\begin{aligned} &\mathbb{E}\left[\int \int p_{\epsilon^2/2} * \eta_t(y_1) p_{\epsilon^2/2} * \eta_t(y_2) p_{\epsilon^2/4} * \eta_t\left(\frac{y_1 + y_2}{2}\right) p_{\epsilon^2}(y_1, y_2) dy_1 dy_2\right] \\ &\leq \mathbb{E}\left[\int \int \left\{ (p_{\epsilon^2/2} * \eta_t(y_1))^3 + (p_{\epsilon^2/2} * \eta_t(y_2))^3 + \left(p_{\epsilon^2/4} * \eta_t\left(\frac{y_1 + y_2}{2}\right)\right)^3 \right\} p_{\epsilon^2}(y_1, y_2) dy_1 dy_2\right] \end{aligned}$$

where we have used that for any non-negative real numbers $\beta_1, \beta_2, \beta_3, \beta_1\beta_2\beta_3 \leq \beta_1^3 + \beta_2^3 + \beta_3^3$. For the first two terms in the sum we integrate with respect to y_2 and y_1 respectively to reduce to an expression of the form considered in Lemma 7.2. For the final term, the change of variables $z_1 = y_1 + y_2, z_2 = y_1 - y_2$ in the integral similarly allows us to integrate out the heat kernel, and we conclude that the result holds for $k = 2$.

We can proceed in the same way for larger values of k , using repeatedly that

$$p_{t_1}(x, y_1) p_{t_2}(x, y_2) = p_{\frac{t_1 t_2}{t_1 + t_2}}\left(x, \frac{t_2 y_1 + t_1 y_2}{t_1 + t_2}\right) p_{t_1 + t_2}(y_1, y_2)$$

to write

$$\prod_{j=1}^k p_\tau(y, y_j) = \prod_{j=2}^k p_{\frac{j\tau}{j-1}}(y_j, Y_{j-1}) p_{\frac{\tau}{k}}(y, Y_k)$$

where

$$Y_1 = y_1, \quad Y_j = \frac{j-1}{j} Y_{j-1} + \frac{1}{j} y_j, \text{ for } j \geq 2.$$

Writing $p_{\epsilon^2}(x, z_j) = \int p_{\epsilon^2/2}(x, y_j) p_{\epsilon^2/2}(y_j, z_j) dy_j$ and using the above with $\tau = \epsilon^2/2$, this

yields

$$\begin{aligned} & \langle (\rho_\epsilon * \eta_t(x))^k, \eta_t(dx) \rangle \\ &= \int \cdots \int \prod_{j=2}^k p_{\epsilon^2 j/2(j-1)}(y_j, Y_{j-1}) \prod_{i=1}^k p_{\epsilon^2/2} * \eta_t(y_i) p_{\epsilon^2/2k} * \eta_t(Y_k) dy_1 \cdots dy_k \\ &\leq \int \cdots \int \prod_{j=2}^k p_{\epsilon^2 j/2(j-1)}(y_j, Y_{j-1}) \\ &\quad \times \left\{ \sum_{i=1}^k (p_{\epsilon^2/2} * \eta_t(y_i))^{k+1} + (p_{\epsilon^2/2k} * \eta_t(Y_k))^{k+1} \right\} dy_1 \cdots dy_k, \end{aligned}$$

and once again we can change variables in the integrals and use (7.14) to bound this by a constant multiple of $\int \mathbb{E}[(\rho_\epsilon * \eta_t(x))^{k+1}] dx$, and the inductive step is complete. \square

Corollary 7.4 (Tightness of $\{(\rho_\epsilon * \eta_t^N(x) dx)_{t \geq 0}\}$). *Under the assumptions of Theorem 2.21, the sequence of measure valued processes $\{\rho_\epsilon * \eta_t^N(x) dx\}_{t \geq 0}$ is tight (as measures on $\mathcal{D}_{[0,T]}(\mathcal{M}_F(\mathbb{R}^d))$).*

Proof. First observe that the proof, from Lemma 6.2, that $\mathbb{E}[\sup_{0 \leq t \leq T} \langle 1, \eta_t^N \rangle]$ is bounded goes through unchanged, and since $\langle 1, \rho_\epsilon * \eta_t^N(x) dx \rangle = \langle 1, \eta_t^N \rangle$, compact containment follows.

As in the nonlocal case, it suffices to prove that for $T > 0$, and any $f \in C_b^\infty(\mathbb{R}^d)$ with bounded second derivatives and $\int |f(x)| dx < \infty$, the sequence of real-valued processes $\{(\int f(x) \rho_\epsilon * \eta_t^N(x) dx)_{t \geq 0}\}_{N \geq 1}$ is tight. Let us temporarily write $X_f^N(t)$ for $\int f(x) \rho_\epsilon * \eta_t^N(x) dx$ and set

$$w'(X_f^N, \delta, T) = \inf_{\{t_i\}} \max_i \sup_{s, t \in [t_{i-1}, t_i]} |X_f^N(t) - X_f^N(s)|,$$

where $\{t_i\}$ ranges over all partitions of the form $0 = t_0 < t_1 < \cdots < t_{n-1} < T \leq t_n$ with $\min_{1 \leq i \leq n} (t_i - t_{i-1}) > \delta$ and $n \geq 1$. Using Corollary 3.7.4 of [28], to prove tightness of the sequence of real-valued processes X_f^N it suffices to check compact containment of the sequence $\{\int f(x) \rho_\epsilon * \eta_t^N(x) dx\}_{N \geq 1}$ at any rational time t and that for every $\nu > 0$ and $T > 0$, there exists $\delta > 0$ such that

$$\limsup_{N \rightarrow \infty} \mathbb{P}[w'(X_f^N, \delta, T) > \nu] < \nu.$$

Evidently this will follow if we can show that this condition is satisfied when we replace the minimum over all partitions with mesh at least δ in the definition of w' , by the partition into intervals of length exactly δ .

We have

$$\begin{aligned} & |\langle \rho_\epsilon * f, \eta_t^N \rangle - \langle \rho_\epsilon * f, \eta_s^N \rangle| \leq \left| \int_s^t \left\langle \theta \int (\rho_\epsilon * f(y) - \rho_\epsilon * f(x)) q_\theta(x, dy), \eta_u^N(dx) \right\rangle du \right| \\ & \quad + \int_s^t \left\langle |F(\rho_\epsilon * \eta_u^N(x))| \rho_\epsilon * |f|(x), \eta_u^N(dx) \right\rangle du + 2 \sup_{0 \leq u \leq T} |\widehat{M}^N(f)_u|, \end{aligned} \quad (7.16)$$

where $\widehat{M}^N(f)$ is the martingale of (6.4) with the test function f replaced by $\rho_\epsilon * f$. We control each of the three terms on the right hand side separately.

By the Intermediate Value Theorem, using T_t to denote the heat semigroup, there exists $s \in (0, 1/\theta)$ such that

$$\begin{aligned} \left| \theta \int (\rho_\epsilon * f(y) - \rho_\epsilon * f(x)) q_\theta(x, dy) \right| &= \left| \theta (T_{\epsilon^2+1/\theta} f(x) - T_{\epsilon^2} f(x)) \right| \\ &= |\partial_s T_{\epsilon^2+s} f(x)| = |T_{\epsilon^2+s} \Delta f(x)| \leq \|\Delta f\|_\infty. \end{aligned}$$

The first term in (7.16) is therefore bounded by

$$\|\Delta f\|_\infty |t - s| \sup_{0 \leq u \leq T} \langle 1, \eta_u^N \rangle.$$

We follow the approach of Lemma 6.2. Consulting (2.4), the angle bracket process of $\widehat{M}^N(f)$ satisfies $\mathbb{E}[\langle \widehat{M}_f^N \rangle_T] \leq C(\theta/N) \int_0^T \mathbb{E}[\langle 1, \eta_s \rangle] ds \leq C'\theta/N$ for some constants C and C' . Now, using the Burkholder-Davis-Gundy inequality and the same fact as before from [2], $\mathbb{E}[\sup_{0 \leq u \leq T} |\widehat{M}^N(f)_u|^2] \leq C''\mathbb{E}[\langle \widehat{M}^N(f) \rangle_T]$, and so using Markov's inequality,

$$\limsup_{N \rightarrow \infty} \mathbb{P} \left[2 \sup_{0 \leq u \leq T} |\widehat{M}^N(f)_u| > \frac{\nu}{3} \right] \leq \limsup_{N \rightarrow \infty} \frac{36}{\nu^2} C'' \mathbb{E}[\langle \widehat{M}^N(f) \rangle_T] \leq \limsup_{N \rightarrow \infty} \frac{36 C' C'' \theta}{\nu^2 N} = 0. \tag{7.17}$$

Now consider

$$\begin{aligned} &\mathbb{E} \left[\left(\int_s^t \langle \rho_\epsilon * |f|(x) |F(\rho_\epsilon * \eta_u^N(x))|, \eta_u^N(dx) \rangle du \right)^2 \right] \\ &= 2\mathbb{E} \left[\int_s^t \langle \rho_\epsilon * |f|(x) |F(\rho_\epsilon * \eta_u^N(x))|, \eta_u^N(dx) \rangle \right. \\ &\quad \left. \times \int_u^t \langle \rho_\epsilon * |f|(x) |F(\rho_\epsilon * \eta_r^N(x))|, \eta_r^N(dx) \rangle dr du \right]. \tag{7.18} \end{aligned}$$

Since F is polynomial, we use the approach of Corollary 7.3, the tower property, and Lemma 7.2, to bound this in terms of sums of terms of the form

$$\mathbb{E} \left[\int_s^t (t - u) \int \rho_\epsilon * |f|(x) \rho_\epsilon * \eta_u^N(x)^j dx \int \rho_\epsilon * |f|(y) \rho_\epsilon * \eta_u^N(y)^k dy du \right].$$

Now observe that, again using Lemma 7.2, since for nonnegative a and b , $a^j b^k \leq a^{j+k} + b^{j+k}$,

$$\begin{aligned} &\mathbb{E} \left[\int \int \rho_\epsilon * |f|(x) \rho_\epsilon * \eta_u^N(x)^j \rho_\epsilon * |f|(y) \rho_\epsilon * \eta_u^N(y)^k dx dy \right] \\ &\leq \mathbb{E} \left[\int \int \|f\|_\infty \rho_\epsilon * \eta_u^N(x)^{j+k} \rho_\epsilon * |f|(y) dx dy + \int \int \rho_\epsilon * |f|(x) \|f\|_\infty \rho_\epsilon * \eta_u^N(y)^{j+k} dx dy \right] \\ &\leq C \int |f|(x) dx. \end{aligned}$$

Thus the quantity (7.18) is bounded by $C(t - s)^2$ for a new constant C which we can take to be independent of s, t and ϵ . Markov's inequality then gives

$$\mathbb{P} \left[\|f\|_\infty \int_s^t \langle |F(\rho_\epsilon * \eta_u^N(x))|, \eta_u^N(dx) \rangle du \geq \frac{\nu}{3} \right] \leq C \frac{(t - s)^2}{\nu^2}.$$

A union bound gives that

$$\mathbb{P} \left[\max_i \|f\|_\infty \int_{t_{i-1}}^{t_i} \langle |F(\rho_\epsilon * \eta_u^N(x))|, \eta_u^N(dx) \rangle du \geq \frac{\nu}{3} \right] \leq C \frac{T\delta}{\nu^2}. \tag{7.19}$$

Now using Markov's inequality, we can choose K so that

$$\mathbb{P}\left[\|\Delta f\|_\infty \sup_{0 \leq t \leq T} \langle 1, \eta_t^N \rangle > K\right] < \frac{\nu}{3},$$

and so choosing δ so that $K\delta < \nu/3$ in this expression and $C\delta < \nu^3/3T$ in (7.19), combining with (7.17), the result follows. \square

7.2 Continuity estimates for $\rho_\epsilon * \eta$

To identify the limit point of any convergent subsequence of $\{\rho_\epsilon * \eta^N(x)\}$, we will require some control on the spatial continuity of the functions $\rho_\epsilon * \eta^N(x)$. This will be inherited from the regularity of the transition density of the Gaussian random walk with generator \mathcal{L}^θ , which in turn follows from its representation as that of a Brownian motion evaluated at the random time $T(t)$ defined in Lemma 7.1. Our approach will be to approximate $\psi_t^{\epsilon,x}(\cdot)$ by $p_{\epsilon^2+t}(x, \cdot)$, and to control the error that this introduces we need to control $T(t) - t$.

Lemma 7.5. *In the notation of Lemma 7.1, for any $A > 1$,*

$$\mathbb{P}\{T(t) - t > A(\epsilon^2 + t)\} \leq \exp\left(-\frac{\theta A}{4}(\epsilon^2 + t)\right).$$

Proof. This is just a Chernoff bound. With Π a rate one Poisson process as in Lemma 7.1, for any $A > 1$,

$$\begin{aligned} \mathbb{P}\{T(t) - t > A(\epsilon^2 + t)\} &= \mathbb{P}\left\{\Pi(\theta t) > \theta\left(t + A(\epsilon^2 + t)\right)\right\} \\ &\leq \frac{\mathbb{E}[\exp(\alpha\Pi(\theta t))]}{\exp(\alpha\theta(t + A(\epsilon^2 + t)))} \\ &= \exp(\theta t(e^\alpha - 1) - \alpha\theta(t + A(\epsilon^2 + t))) \\ &\leq \exp\left(\theta t\left(e^\alpha - \alpha - 1 - \frac{A\alpha}{2}\right) - \frac{A\alpha}{2}\theta(\epsilon^2 + t)\right). \end{aligned}$$

Now set $\alpha = 1/2$. Since $A > 1$, $e^\alpha - \alpha - 1 - A\alpha/2 < 0$ and the result follows. \square

As advertised, we wish to control the difference between $\psi_t^{\epsilon,x}(y)$ and $p_{\epsilon^2+t}(x, y)$.

Lemma 7.6. *In the notation of Lemma 7.1, there exists a $C < \infty$ such that*

$$|\psi_t^{\epsilon,x}(y) - p_{\epsilon^2+t}(x, y)| \leq \frac{C}{(\epsilon^2\theta)^{1/2}} p_{6(\epsilon^2+t)}(x, y) + \frac{C}{(\epsilon^2 + t)^{d/2}} \exp(-\epsilon^2\theta/2). \tag{7.20}$$

Proof. Still using the notation of Lemma 7.1, we partition into three events according to the value of $\tau(t)$. Let $A_1 = \{\tau(t) < -(\epsilon^2 + t)/2\}$, $A_2 = \{\tau(t) > 2(\epsilon^2 + t)\}$, and A_3 the remaining event, $\{-(\epsilon^2 + t)/2 \leq \tau(t) \leq 2(\epsilon^2 + t)\}$. Then,

$$\begin{aligned} |\psi_t^{\epsilon,x}(y) - p_{\epsilon^2+t}(x, y)| &= |\mathbb{E}[p_{\epsilon^2+t+\tau(t)}(x, y) - p_{\epsilon^2+t}(x, y)]| \\ &\leq \mathbb{E}[(1_{A_1} + 1_{A_2} + 1_{A_3}) |p_{\epsilon^2+t+\tau(t)}(x, y) - p_{\epsilon^2+t}(x, y)|]. \end{aligned}$$

For the first term, note that if $a < b$ then

$$\begin{aligned} |p_a(x, y) - p_b(x, y)| &= \frac{1}{(2\pi)^{d/2}} \left| \frac{1}{a^{d/2}} e^{-\|x-y\|^2/2a} - \frac{1}{b^{d/2}} e^{-\|x-y\|^2/2b} \right| \\ &= \frac{1}{(2\pi a^2)^{d/2}} e^{-\|x-y\|^2/2b} \left| e^{-\|x-y\|^2\left(\frac{1}{2a} - \frac{1}{2b}\right)} - \left(\frac{a}{b}\right)^{d/2} \right| \\ &\leq C \left(\frac{b}{a}\right)^{d/2} p_b(x, y), \end{aligned}$$

where the inequality follows because both terms under the absolute value are less than 1. Since, on the event A_1 , $\tau(t) < 0$, we can apply this with $a = \epsilon^2 + t + \tau(t)$ and $b = \epsilon^2 + t$, and, using the bound (7.6),

$$\begin{aligned} \mathbb{E} [1_{A_1} |p_a(x, y) - p_b(x, y)|] &\leq C \left(\frac{\epsilon^2 + t}{\epsilon^2} \right)^{d/2} p_{\epsilon^2+t}(x, y) \mathbb{P} \left\{ \tau(t) < -\frac{\epsilon^2 + t}{2} \right\} \\ &\leq C \frac{1}{\epsilon^d} \mathbb{P} \left\{ \tau(t) < -\frac{\epsilon^2 + t}{2} \right\} \\ &\leq \frac{C}{(\epsilon^2 + t)^{d/2}} \exp \left(-\frac{\theta \epsilon^2}{2} \right). \end{aligned}$$

For the third term, we will first collect some facts. Observe that on the event A_3 , $\epsilon^2 + t + \tau(t)$ is between $(\epsilon^2 + t)/2$ and $3(\epsilon^2 + t)$, and for any s in this interval,

$$\begin{aligned} p_{2s}(y) &\leq \left(\frac{6(\epsilon^2 + t)}{\epsilon^2 + t} \right)^{d/2} p_{6(\epsilon^2+t)}(x, y) \\ &= 6^{d/2} p_{6(\epsilon^2+t)}(x, y). \end{aligned} \tag{7.21}$$

Moreover, since $ue^{-u} \leq e^{-1}$ for all $u \geq 0$,

$$\begin{aligned} \frac{\|x - y\|^2}{s} p_s(x, y) &= \frac{4}{(2\pi s)^{d/2}} e^{-\frac{\|x-y\|^2}{4s}} \frac{\|x - y\|^2}{4s} e^{-\frac{\|x-y\|^2}{4s}} \\ &\leq C p_{2s}(x, y). \end{aligned} \tag{7.22}$$

Now, by the Intermediate Value Theorem,

$$|p_{\epsilon^2+t+\tau(t)}(x, y) - p_{\epsilon^2+t}(x, y)| = |\tau(t)| \left| \frac{\partial p_s(x, y)}{\partial s} \right| \tag{7.23}$$

for some s between $\epsilon^2 + t + \tau(t)$ and $\epsilon^2 + t$. Since

$$\begin{aligned} \partial_s p_s(x, y) &= \partial_s \left(\frac{1}{(2\pi s)^{d/2}} \exp \left(-\frac{\|x - y\|^2}{2s} \right) \right) \\ &= -\frac{d}{2s} p_s(x, y) + \frac{\|x - y\|^2}{2s^2} p_s(x, y), \end{aligned}$$

applying the inequality (7.22), using the fact that $p_s(x, y) \leq 2^{d/2} p_{2s}(x, y)$, and then (7.21), we have that for any $s \in ((\epsilon^2 + t)/2, 3(\epsilon^2 + t))$,

$$\left| \frac{\partial}{\partial s} p_s(x, y) \right| \leq \frac{C}{s} p_{2s}(x, y) \leq \frac{C}{\epsilon^2 + t} p_{6(\epsilon^2+t)}(x, y).$$

Therefore, recalling that $\mathbb{E}[\tau(t)^2] = t/\theta$, substituting into (7.23),

$$\begin{aligned} \mathbb{E} [1_{A_3} |p_{\epsilon^2+t+\tau(t)}(x, y) - p_{\epsilon^2+t}(x, y)|] &\leq \frac{C}{\epsilon^2 + t} p_{6(\epsilon^2+t)}(x, y) \mathbb{E} [|\tau(t)|] \\ &\leq \frac{C}{\epsilon^2 + t} p_{6(\epsilon^2+t)}(x, y) \mathbb{E} [\tau(t)^2]^{1/2} \\ &= \left(\frac{Ct}{\theta(\epsilon^2 + t)^2} \right)^{1/2} p_{6(\epsilon^2+t)}(x, y) \\ &\leq \frac{C}{\sqrt{\theta \epsilon^2}} p_{6(\epsilon^2+t)}(x, y), \end{aligned}$$

where the last inequality follows from $2\epsilon^2 t \leq (\epsilon^2 + t)^2$.

Finally, on the event $A_2 = \{\tau(t) > 2(\epsilon^2 + t)\}$, we simply use

$$|p_{\epsilon^2+t+\tau(t)}(x, y) - p_{\epsilon^2+t}(x, y)| \leq \frac{C}{(\epsilon^2 + t)^{d/2}},$$

so that

$$\mathbb{E} [1_{A_2} |p_{\epsilon^2+t+\tau(t)}(x, y) - p_{\epsilon^2+t}(x, y)|] \leq \frac{C}{(\epsilon^2 + t)^{d/2}} \mathbb{P} \{\tau(t) > 2(\epsilon^2 + t)\},$$

and apply Lemma 7.5 with $A = 2$. □

The last result will be useful when combined with the next bound for the heat kernel.

Lemma 7.7. *Let $s > 0$, and $x, y, z \in \mathbb{R}^d$. The following estimate holds:*

$$|p_s(x, z) - p_s(y, z)| \leq \frac{C\|x - y\|}{\sqrt{s}} (p_{2s}(x, z) + p_{2s}(y, z)),$$

where the constant C does not depend on x, y, z or s .

Proof. Expanding the difference of two squares,

$$e^{-\frac{\|y-z\|^2}{2s}} - e^{-\frac{\|x-z\|^2}{2s}} = \left(e^{-\frac{\|y-z\|^2}{4s}} - e^{-\frac{\|x-z\|^2}{4s}} \right) \left(e^{-\frac{\|y-z\|^2}{4s}} + e^{-\frac{\|x-z\|^2}{4s}} \right).$$

Now, thinking of the first term in brackets as a function of a single variable x on the line segment $[y, z]$ connecting y to z , we can apply the Intermediate Value Theorem and take the modulus to bound this expression by

$$\|y - x\| \left(\frac{2\|w - z\|}{4s} \exp \left(-\frac{\|w - z\|^2}{4s} \right) \right) (4\pi s)^{d/2} (p_{2s}(y, z) + p_{2s}(x, z))$$

for some $w \in [y, z]$. Using the fact that xe^{-x^2} is uniformly bounded, we can bound the first bracket in the last equation by C/\sqrt{s} , and the result follows. □

We now have the ingredients that we need to write down a continuity estimate for $\rho_\epsilon * \eta$. We fix $\delta > 0$ and suppose that $s > \delta$. Let us write

$$\widehat{\epsilon}(\delta, \epsilon, \theta) := \frac{1}{(\epsilon^2 + \delta)^{d/2}} e^{-\epsilon^2\theta/2},$$

and note that under the assumption that $\epsilon^2\theta \rightarrow \infty$, for each fixed $\delta > 0$, $\widehat{\epsilon}(\delta, \epsilon, \theta) \rightarrow 0$ as $\epsilon \rightarrow 0$ and $\theta \rightarrow \infty$. Using the semimartingale decomposition (7.4), and Lemma 7.6, we

have

$$\begin{aligned}
 |\rho_\epsilon * \eta_s(y) - \rho_\epsilon * \eta_s(w)| &= |\langle p_{\epsilon^2}(y, z) - p_{\epsilon^2}(w, z), \eta_s(dz) \rangle| \\
 &\leq \langle |p_{\epsilon^2+s}(y, z) - p_{\epsilon^2+s}(w, z)|, \eta_0(dz) \rangle \\
 &\quad + \int_0^{s-\delta} \langle |p_{s-r+\epsilon^2}(y, z) - p_{s-r+\epsilon^2}(w, z)| |F(\rho_\epsilon * \eta_r(z)), \eta_r(dz) \rangle dr \\
 &\quad + \left\langle \frac{C}{(\theta\epsilon^2)^{1/2}} \left(p_{6(\epsilon^2+s)}(y, z) + p_{6(\epsilon^2+s)}(w, z) \right) + C\tilde{\epsilon}(\delta, \epsilon, \theta), \eta_0(dz) \right\rangle \\
 &\quad + \int_0^{s-\delta} \left\langle \left\{ \frac{C}{(\epsilon^2\theta)^{1/2}} |p_{6(s-r+\epsilon^2)}(y, z) + p_{6(s-r+\epsilon^2)}(w, z)| + \tilde{\epsilon}(\delta, \epsilon, \theta) \right\} \right. \\
 &\quad \quad \quad \left. \times |F(\rho_\epsilon * \eta_r(z)), \eta_r(dz) \rangle dr \right. \\
 &\quad + \int_{s-\delta}^s \langle |\psi_{s-r}^{\epsilon, y}(z) + \psi_{s-r}^{\epsilon, w}(z)| |F(\rho_\epsilon * \eta_r(z)), \eta_r(dz) \rangle dr \\
 &\quad + |M_s(y)| + |M_s(w)| \\
 &\leq \left\langle \frac{\|y-w\|}{\sqrt{s+\epsilon^2}} (p_{2(s+\epsilon^2)}(y, z) + p_{2(s+\epsilon^2)}(w, z)), \eta_0(dz) \right\rangle \\
 &\quad + \int_0^{s-\delta} \left\langle \frac{\|y-w\|}{\sqrt{s-r+\epsilon^2}} (p_{2(s-t+\epsilon^2)}(y, z) + p_{2(s-t+\epsilon^2)}(w, z)) |F(\rho_\epsilon * \eta_r(z)), \eta_r(dz) \right\rangle dr \\
 &\quad + \left\langle \frac{C}{(\theta\epsilon^2)^{1/2}} \left(p_{6(\epsilon^2+s)}(y, z) + p_{6(\epsilon^2+s)}(w, z) \right) + C\tilde{\epsilon}(\delta, \epsilon, \theta), \eta_0(dz) \right\rangle \\
 &\quad + \int_0^{s-\delta} \left\langle \left\{ \frac{C}{(\epsilon^2\theta)^{1/2}} (p_{6(s-r+\epsilon^2)}(y, z) + p_{6(s-r+\epsilon^2)}(w, z)) + \tilde{\epsilon}(\delta, \epsilon, \theta) \right\} \right. \\
 &\quad \quad \quad \left. \times |F(\rho_\epsilon * \eta_r(z)), \eta_r(dz) \rangle dr \right. \\
 &\quad + \int_{s-\delta}^s \langle |\psi_{s-r}^{\epsilon, y}(z) + \psi_{s-r}^{\epsilon, w}(z)| |F(\rho_\epsilon * \eta_r(z)), \eta_r(dz) \rangle dr \\
 &\quad + |M_s(y)| + |M_s(w)|. \tag{7.24}
 \end{aligned}$$

Although this expression is lengthy, we have successfully isolated the terms involving $\|y-w\|$, which will control the regularity as we pass to the limit. Asymptotically, we don't expect the martingale terms to contribute, since their quadratic variation scales with $\theta/(N\epsilon^d)$; under the assumption that $\epsilon^2\theta \rightarrow \infty$, for any fixed $\delta > 0$, the terms arising from approximating the transition density $\psi_{s-r}^{\epsilon, \cdot}(\cdot)$ of the Gaussian walk by $p_{s-r+\epsilon^2}(\cdot, \cdot)$ at times with $s-r > \delta$ will tend to zero; and the moment bounds of Lemma 7.2 will allow us to control the integral over $[s-\delta, s]$. There is some technical work to be done to rigorously identify the limit points of $\rho_\epsilon * \eta^N$, but it really amounts to applying the tower property and our moment bounds from Lemma 7.2 and Corollary 7.3.

7.3 Identification of the limit

We now turn to the identification of the limit points of the sequence of measure-valued processes $(\rho_\epsilon * \eta_t^N(x)dx)_{t \geq 0}$. We would like to show that any limit point solves (2.16) in the limit, i.e.,

$$\langle f(x), \varphi(t, x)dx \rangle = \int_0^t \left\langle \frac{1}{2} \Delta f(x) + f(x)F(\varphi(s, x)), \varphi(s, x)dx \right\rangle ds. \tag{7.25}$$

Since $\langle f, \rho_\epsilon * \eta_t^N(x)dx \rangle = \langle \rho_\epsilon * f(x), \eta_t^N(dx) \rangle$, and the limit is deterministic, this will follow if we can show that each of the terms in the semimartingale decomposition (2.3), with the test function f replaced by $\rho_\epsilon * f(\cdot)$, converges to the corresponding term in (7.25).

The linear term is straightforward. Write T_\cdot for the heat semigroup, so that $\rho_\epsilon * f(x) = T_{\epsilon^2} f(x)$. By a Taylor expansion,

$$\begin{aligned} \int_0^t \langle \mathcal{L}^\theta T_{\epsilon^2} f, \eta_s^N(dx) \rangle ds &= \int_0^t \langle \frac{1}{2} \Delta T_{\epsilon^2} f(x), \eta_s^N(dx) \rangle + \mathcal{O}\left(\frac{1}{\theta}\right) \\ &= \int_0^t \langle \frac{1}{2} \Delta f(x), \rho_\epsilon * \eta_s^N(dx) \rangle ds + \mathcal{O}\left(\frac{1}{\theta}\right). \end{aligned}$$

Thus, from weak convergence we can deduce that under our scaling, for any (weakly) convergent subsequence $\{\rho_\epsilon * \eta^N(x)dx\}_{N \geq 1}$,

$$\int_0^t \langle \mathcal{L}^\theta T_{\epsilon^2} f, \eta_s^N(dx) \rangle ds \rightarrow \int_0^t \langle \frac{1}{2} \Delta f(x), \varphi(s, x) dx \rangle ds.$$

The nonlinear term in the semimartingale decomposition is more intricate. It takes the form

$$\mathbb{E} \left[\int_0^t \langle T_{\epsilon^2} f(y) F(\rho_\epsilon * \eta_s(y)), \eta_s(dy) \rangle ds \right]$$

and we should like to show that this converges to

$$\int_0^t \int f(y) F(\varphi(s, y)) \varphi(s, y) dy ds.$$

We proceed in stages. First we should like to transfer the heat semigroup from $T_{\epsilon^2} f$ onto η_s . Since f is smooth, this will follow easily if we can show that

$$\mathbb{E} \left[\int_0^t \langle T_{\epsilon^2} f(y) F(\rho_\epsilon * \eta_s(y)), \eta_s(dy) \rangle ds \right] \sim \mathbb{E} \left[\int_0^t \langle T_{\epsilon^2} f(y) F(\rho_\epsilon * \eta_s(y)), \rho_\epsilon * \eta_s(y) dy \rangle ds \right].$$

This is the content of Proposition 7.8.

Proposition 7.8. *Under the conditions of Theorem 2.21,*

$$\lim_{\epsilon \rightarrow 0} \mathbb{E} \left[\left| \int_0^t \langle T_{\epsilon^2} f(y) F(\rho_\epsilon * \eta_s(y)), \eta_s(dy) \rangle - \int_0^t \langle T_{\epsilon^2} f(y) F(\rho_\epsilon * \eta_s(y)), \rho_\epsilon * \eta_s(y) dy \rangle ds \right| \right] = 0. \tag{7.26}$$

Proof. In fact we are going to fix $\delta > 0$, with $t > \delta$, and show that the expression on the left hand side of (7.26) is less than a constant times δ , with a constant independent of δ , N , and ϵ . Since δ is arbitrary, the result will follow.

We first note that,

$$\begin{aligned} &\langle T_{\epsilon^2} f(y) F(\rho_\epsilon * \eta_s(y)), \rho_\epsilon * \eta_s(y) dy \rangle - \langle T_{\epsilon^2} f(y) F(\rho_\epsilon * \eta_s(dy)), \eta_s(dy) \rangle \\ &= \left\langle \int T_{\epsilon^2} f(y) F(\rho_\epsilon * \eta_s(y)) \rho_\epsilon(y-w) dy, \eta_s(dw) \right\rangle - \langle T_{\epsilon^2} f(w) F(\rho_\epsilon * \eta_s(w)), \eta_s(dw) \rangle \\ &= \left\langle \int \{ T_{\epsilon^2} f(y) F(\rho_\epsilon * \eta_s(y)) - T_{\epsilon^2} f(w) F(\rho_\epsilon * \eta_s(w)) \} \rho_\epsilon(w-y) dy, \eta_s(dw) \right\rangle. \end{aligned}$$

Let us denote the integral against dy in the last expression by I , that is

$$I := \int \{ T_{\epsilon^2} f(y) F(\rho_\epsilon * \eta_s(y)) - T_{\epsilon^2} f(w) F(\rho_\epsilon * \eta_s(w)) \} \rho_\epsilon(w-y) dy,$$

and note that $|I|$ is bounded by

$$\begin{aligned} &\int \left\{ |F(\rho_\epsilon * \eta_s(y)) - F(\rho_\epsilon * \eta_s(w))| T_{\epsilon^2} f(y) \right. \\ &\quad \left. + F(\rho_\epsilon * \eta_s(w)) |T_{\epsilon^2} f(y) - T_{\epsilon^2} f(w)| \right\} \rho_\epsilon(w-y) dy \\ &\leq \int \|f\|_\infty |F(\rho_\epsilon * \eta_s(y)) - F(\rho_\epsilon * \eta_s(w))| \rho_\epsilon(w-y) dy + C \epsilon \|f'\|_\infty |F(\rho_\epsilon * \eta_s(w))|, \tag{7.27} \end{aligned}$$

where we have used that

$$\int |T_{\epsilon^2} f(y) - T_{\epsilon^2} f(w)| p_{\epsilon^2}(w, y) dy \leq \|f'\|_{\infty} \int |y - w| p_{\epsilon^2}(w, y) dy.$$

Now recall that F is a polynomial of degree n , and so there exist real numbers b_k such that $F(a) - F(b) = (a - b) \sum_{k=1}^{n-1} b_k a^k b^{n-1-k}$ and so

$$|F(\rho_{\epsilon} * \eta_s(y)) - F(\rho_{\epsilon} * \eta_s(w))| \leq |\rho_{\epsilon} * \eta_s(y) - \rho_{\epsilon} * \eta_s(w)| \sum_{k=1}^{n-1} |b_k| (\rho_{\epsilon} * \eta_s(y))^{n-1-k} + \rho_{\epsilon} * \eta_s(w)^{n-1-k}.$$

Combining the above, we have reduced the problem to showing that for any $k \geq 0$,

$$\lim_{\epsilon \rightarrow 0} \mathbb{E} \left[\int_0^t \left\langle \int |\rho_{\epsilon} * \eta_s(y) - \rho_{\epsilon} * \eta_s(w)| (\rho_{\epsilon} * \eta_s(y))^k + \rho_{\epsilon} * \eta_s(w)^k p_{\epsilon^2}(w, y) dy, \eta_s(dw) \right\rangle ds \right] = 0. \tag{7.28}$$

We are going to use the estimate (7.24). First note that by Lemma 7.2 (with $u = 0$), the contribution to (7.28) from the integral over the time interval $[0, \delta]$ is bounded by a constant multiple of δ , with a constant that depends only on η_0 . We focus instead on the interval $(\delta, t]$.

The first term in (7.24) gives

$$\int_{\delta}^t \mathbb{E} \left[\left\langle \int \left\langle \frac{\|y - w\|}{\sqrt{s + \epsilon^2}} (p_{2(s+\epsilon^2)}(y, z) + p_{2(s+\epsilon^2)}(w, z)), \eta_0(dz) \right\rangle (\rho_{\epsilon} * \eta_s(y))^k + \rho_{\epsilon} * \eta_s(w)^k p_{\epsilon^2}(w, y) dy, \eta_s(dw) \right\rangle \right] ds.$$

We “borrow” from the exponential term to see that $\|y - w\| p_{\epsilon^2}(w, y) \leq C \epsilon p_{2\epsilon^2}(w, y)$ and so bound this by

$$C \int_{\delta}^t \frac{\epsilon}{\sqrt{s + \epsilon^2}} \mathbb{E} \left[\left\langle \int \left\langle (p_{2(s+\epsilon^2)}(y, z) + p_{2(s+\epsilon^2)}(w, z)), \eta_0(dz) \right\rangle (\rho_{\epsilon} * \eta_s(y))^k + \rho_{\epsilon} * \eta_s(w)^k p_{2\epsilon^2}(w, y) dy, \eta_s(dw) \right\rangle \right] ds. \tag{7.29}$$

The four terms in the product are taken separately, according to the combinations of w and y appearing. First,

$$\int_{\delta}^t \frac{\epsilon}{\sqrt{s + \epsilon^2}} \mathbb{E} \left[\left\langle \int \langle p_{2(s+\epsilon^2)}(y, z), \eta_0(dz) \rangle \rho_{\epsilon} * \eta_s(y)^k p_{\epsilon^2}(w, y) dy, \eta_s(dw) \right\rangle \right] ds$$

can be rewritten as

$$\begin{aligned} & \int_{\delta}^t \frac{\epsilon}{\sqrt{s + \epsilon^2}} \mathbb{E} \left[\iint \langle p_{2(s+\epsilon^2)}(y, z), \eta_0(dz) \rangle \rho_{\epsilon} * \eta_s(y)^k p_{\epsilon^2}(x, y) \rho_{\epsilon} * \eta_s(x) dy dx ds \right] \\ & \leq \int_{\delta}^t \frac{\epsilon}{\sqrt{s + \epsilon^2}} \mathbb{E} \left[\iint \langle p_{2(s+\epsilon^2)}(y, z), \eta_0(dz) \rangle (\rho_{\epsilon} * \eta_s(y))^{k+1} + \rho_{\epsilon} * \eta_s(x)^{k+1} p_{\epsilon^2}(x, y) dy dx \right] ds \end{aligned}$$

and using Lemma 7.2 and the tower property, and integrating with respect to s , under our assumptions on η_0 , this is bounded by

$$\begin{aligned} & C \epsilon \int_{\delta}^t \frac{1}{\sqrt{s + \epsilon^2}} \mathbb{E} \left[\iint \langle p_{2(s+\epsilon^2)}(y, z), \eta_0(dz) \rangle (\rho_{\epsilon} * \eta_0(y) + \rho_{\epsilon} * \eta_0(y)^{k+1} + \rho_{\epsilon} * \eta_0(x) + \rho_{\epsilon} * \eta_0(x)^{k+1}) p_{\epsilon^2}(x, y) dy dx \right] ds \\ & \leq C' \epsilon \int_{\delta}^t \frac{1}{(s + \epsilon^2)^{d/2}} ds. \end{aligned}$$

For fixed δ , this bound tends to zero as $\epsilon \rightarrow 0$. The term involving the product of $\langle p_{2(s+\epsilon^2)}(w, z), \eta_0(dz) \rangle$ and $\rho_\epsilon * \eta_s(w)^k$ is handled similarly.

On the other hand

$$\begin{aligned} & \left\langle \int p_{2(s+\epsilon^2)}(y, z), \eta_0(dz) \right\rangle \rho_\epsilon * \eta_s(w)^k p_{2\epsilon^2}(w, y) dy, \eta_s(dw) \rangle \\ & \leq \frac{C}{(s + \epsilon^2)^{d/2}} \langle 1, \eta_0 \rangle \langle \rho_\epsilon * \eta_s(w)^k, \eta_s(dw) \rangle, \end{aligned}$$

and since $\langle 1, \eta_0 \rangle$ is uniformly bounded we apply Corollary 7.3 to obtain a bound on the contribution to (7.29) from this term of the same form as the others.

Now consider the contribution to the left hand side of (7.28) from the second term in (7.24). Since F is a polynomial, it is bounded by a sum of terms of the form

$$\begin{aligned} & \int_\delta^t \int_0^{s-\delta} \left\langle \int \frac{\|y-w\|}{\sqrt{s-r+\epsilon^2}} \langle (p_{2(s-r+\epsilon^2)}(y, z) + p_{2(s-r+\epsilon^2)}(w, z)) \rho_\epsilon * \eta_r(z)^j, \eta_r(dz) \rangle \right. \\ & \quad \left. \rho_\epsilon * \eta_s(y)^k p_{\epsilon^2}(y, w) dy, \eta_s(dw) \right\rangle dr ds \\ & \leq C \epsilon \int_\delta^t \int_0^{s-\delta} \frac{1}{\sqrt{s-r+\epsilon^2}} \left\langle \int \langle (p_{2(s-r+\epsilon^2)}(y, z) + p_{2(s-r+\epsilon^2)}(w, z)) \rho_\epsilon * \eta_r(z)^j, \eta_r(dz) \rangle \right. \\ & \quad \left. \rho_\epsilon * \eta_s(y)^k p_{2\epsilon^2}(y, w) dy, \eta_s(dw) \right\rangle dr ds, \end{aligned}$$

where as usual we have “borrowed” from the exponential term in $p_\epsilon^2(y, w)$ to replace $\|y-w\|$ by a constant times ϵ .

Once again, our approach is to rearrange terms so that we can apply Lemma 7.2 or Corollary 7.3 to obtain a bound on the contribution to (7.28) from these terms of the form $C\epsilon$ (where C may depend on δ but not ϵ).

For example, using the Chapman-Kolmogorov equation to rewrite

$$\int \left\langle p_{2(s-r+\epsilon^2)}(y, z) \rho_\epsilon * \eta_r(z)^j, \eta_r(dz) \right\rangle \rho_\epsilon * \eta_s(y)^k p_{2\epsilon^2}(y, w), \eta_s(dw) \rangle dy$$

as

$$\int \int \langle p_{2(s-r+\epsilon^2)}(y, z) \rho_\epsilon * \eta_r(z)^j, \eta_r(dz) \rangle \rho_\epsilon * \eta_s(y)^k p_{\epsilon^2}(y, x) \rho_\epsilon * \eta_s(x) dx dy,$$

and using Lemma 7.2 and the tower property, we are led to control terms of the form

$$\mathbb{E} \left[\int \langle p_{2(s-r+\epsilon^2)}(y, z) \rho_\epsilon * \eta_r(z)^j, \eta_r(dz) \rangle \rho_\epsilon * \eta_r(y)^{k+1} dy \right].$$

This, in turn, is at most

$$\begin{aligned} & \mathbb{E} \left[\langle \rho_\epsilon * \eta_r(z)^{j+k+1}, \eta_r(dz) \rangle \right] + \mathbb{E} \left[\int \int p_{2(s-r)}(y, x) \rho_\epsilon * \eta_r(x) \rho_\epsilon * \eta_r(y)^{j+k+1} dy dx \right] \\ & \leq \mathbb{E} \left[\langle \rho_\epsilon * \eta_r(z)^{j+k+1}, \eta_r(dz) \rangle \right] + 2 \int \mathbb{E} \left[\rho_\epsilon * \eta_r(x)^{j+k+2} \right] dx, \end{aligned}$$

which is bounded by Lemma 7.2.

We now turn to the contribution arising from the martingale terms in (7.24):

$$\mathbb{E} \left[\int_\delta^t \left\langle \int (|M_s(y)| + |M_s(w)|) (\rho_\epsilon * \eta_s(y)^k + \rho_\epsilon * \eta_s(w)^k) p_{\epsilon^2}(w, y) dy, \eta_s(dw) \right\rangle ds \right].$$

Since $\psi_{t-s}^{\epsilon, x}(y) = \mathbb{E}[p_{T(t-s)+\epsilon^2}(x, y)]$, rearranging (7.4) we see that we can pull a convolution with $p_{\epsilon^2/2}$ out of our expressions for $M_s(y)$ and $M_s(w)$ and so all the manipulations

that we used to control terms above will still be valid. To deal with the two terms in the product involving $|M_s(y)|$, we write the first as $\int |M_s(y)|\rho_\epsilon * \eta_s(y)^{k+1} dy$ and then use Hölder's inequality, Lemma 7.2, and the fact that $\mathbb{E}[|M_s(y)|^2]$ is $\mathcal{O}(\theta/(N\epsilon^d))$ to see that the contribution from this term tends to zero in the limit. For the second, we use the idea of the proof of Corollary 7.3 to reduce to a form to which we can apply Hölder's inequality.

Control of the terms arising from approximating $\psi^{\epsilon,x}$ by the heat kernel follows in an entirely analogous way.

Combining the above, we see that given $\delta > 0$,

$$\lim_{\epsilon \rightarrow 0} \mathbb{E} \left[\left| \int_0^t \langle T_{\epsilon^2} f(y) F(\rho_\epsilon * \eta_s(y)), \eta_s(y) \rangle ds - \int_0^t \langle T_{\epsilon^2} f(y) F(\rho_\epsilon * \eta_s(y)), \rho_\epsilon * \eta_s(y) dy \rangle ds \right| \right] < C\delta,$$

where the constant C is independent of δ . Since δ was arbitrary, the proof is complete. \square

Since f is smooth, $T_\epsilon^2 f - f$ is $\mathcal{O}(\epsilon)$, with an application of the triangle inequality,

$$\lim_{\epsilon \rightarrow 0} \mathbb{E} \left[\left| \int_0^t \langle T_{\epsilon^2} f(y) F(\rho_\epsilon * \eta_s(y)), \eta_s(y) \rangle ds - \int_0^t \langle f(y) F(\rho_\epsilon * \eta_s(y)), \rho_\epsilon * \eta_s(y) dy \rangle ds \right| \right] < C\delta,$$

now follows immediately. Thus to complete the characterisation of the limit, it remains to show that if we take a convergent subsequence $\{(\rho_\epsilon * \eta_t^N(dx))_{t \geq 0}\}$ converging to a limit point $(\varphi(t, x) dx)_{t \geq 0}$, then

$$\int_0^t \int f(x) \rho_\epsilon * \eta_s^N(x) F(\rho_\epsilon * \eta_s^N(x)) dx ds \rightarrow \int_0^t \int f(x) \varphi(s, x) F(\varphi(s, x)) dx ds.$$

Since F is a polynomial, we consider powers of $\rho_\epsilon * \eta$. To illustrate the approach, we first prove that

$$\int_0^t \int f(x) \rho_\epsilon * \eta_s^N(x)^2 dx ds \rightarrow \int_0^t \int f(x) \varphi(s, x)^2 dx ds. \tag{7.30}$$

The convergence of higher powers will follow in an entirely analogous manner, but with more complex expressions.

The approach is standard. We fix $\tau > 0$ and, in keeping with our notation ρ_ϵ , in this subsection, use ρ_τ to denote the symmetric Gaussian kernel with variance parameter τ^2 . Our strategy is to show that, up to an error that tends to zero as $\tau \rightarrow 0$,

$$\int_0^t \int f(z) \rho_\epsilon * \eta_s(z)^2 dz ds \sim \int_0^t \int \int f(z) (\rho_\epsilon * \eta_s)(z) \rho_\tau(z - y) (\rho_\epsilon * \eta_s)(y) dz dy ds. \tag{7.31}$$

Analogously, also up to an error that vanishes as $\tau \rightarrow 0$,

$$\int_0^t \int f(z) \varphi(s, z)^2 dz ds \sim \int_0^t \int \int f(z) \varphi(s, z) \rho_\tau(z - y) \varphi(s, y) dz dy ds. \tag{7.32}$$

On the other hand, weak convergence of $\rho_\epsilon * \eta$ (plus continuity of the mapping $(z, y) \rightarrow f(z) \rho_\tau(z - y)$) gives that

$$\begin{aligned} & \int_0^t \int \int f(z) (\rho_\epsilon * \eta_s)(z) \rho_\tau(z - y) (\rho_\epsilon * \eta_s)(y) dz dy ds \\ & \rightarrow \int_0^t \int \int f(z) \varphi(s, z) \rho_\tau(z - y) \varphi(s, y) dz dy ds. \end{aligned}$$

Since τ is arbitrary, the convergence (7.30) will follow.

Proposition 7.9. *Under the conditions of Theorem 2.21, we have that along any convergent subsequence,*

$$\limsup_{\epsilon \rightarrow 0} \mathbb{E} \left[\left| \int_0^t \int f(y) \rho_\epsilon * \eta_s(y)^2 dy ds - \int_0^t \int \int f(z) (\rho_\epsilon * \eta_s)(z) \rho_\tau(z-y) (\rho_\epsilon * \eta_s)(y) dz dy ds \right| \right] \leq C\tau, \quad (7.33)$$

where C is independent of τ .

Proof. First note,

$$\begin{aligned} & \int_0^t \mathbb{E} \left[\left| \langle f(y), (\rho_\epsilon * \eta_s(y))^2 \rangle dy - \int \int f(y) (\rho_\epsilon * \eta_s)(z) \rho_\tau(z-y) (\rho_\epsilon * \eta_s)(y) dz dy \right| \right] ds \\ & \leq \|f\|_\infty \int_0^t \int \mathbb{E} \left[\int \{ |(\rho_\epsilon * \eta_s)(y) - (\rho_\epsilon * \eta_s)(z)| \rho_\tau(z-y) dz \} (\rho_\epsilon * \eta_s)(y) \right] ds dy. \end{aligned} \quad (7.34)$$

Now proceed exactly as in the proof of Proposition 7.8. The only distinction is that $|p_{\epsilon^2}(y, z) - p_{\epsilon^2}(w, z)|$ is replaced by $|p_\tau(y, z) - p_\tau(w, z)|$ and the estimate $\|y - w\| p_{\tau^2}(y, w) \leq C\tau p_{2\tau^2}(y, w)$ replaces the corresponding statement with ϵ^2 replacing τ^2 in our previous argument. \square

The extension of Proposition 7.9 to higher moments is straightforward, if notationally messy. For fixed (but arbitrary) τ , one shows that

$$\begin{aligned} & \limsup_{\epsilon \rightarrow 0} \mathbb{E} \left[\left| \int_0^t \int f(y) \rho_\epsilon * \eta_s^N(y)^k dy ds - \int_0^t \int \cdots \int f(y_1) \rho_\epsilon * \eta_s^N(y_1) \prod_{i=2}^k \rho_\tau(y_i - y_{i-1}) \rho_\epsilon * \eta_s^N(y_i) dy_k \cdots dy_1 ds \right| \right] \leq C\tau, \end{aligned}$$

as well as a corresponding statement with $\rho_\epsilon * \eta_s^N(x)$ replaced by $\varphi(s, x)$ and then use weak convergence to see that, up to an error of order τ , any limit point of the sequence $\{\rho_\epsilon * \eta^N(x) dx\}$ solves (the weak form of) equation (2.16). Since τ was arbitrary, the proof of Theorem 2.21 is complete.

8 Proofs of results for the lockdown process and ancestral lineages

Now we turn to results about the lockdown process, first establishing the basic connection between the population process η^N and the lockdown process ξ^N , Proposition 5.3, and then in the next section, convergence of the lockdown process itself.

Proof of Proposition 5.3: This proposition is the content of the Markov Mapping Theorem, reproduced from [27] as Theorem A.1, applied to our situation. The function γ of that theorem is what we have called κ above, and the kernel α of that theorem is the transition function that assigns levels uniformly on $[0, N]$ (in the first case) or as a Poisson process with Lesbegue intensity (in the limiting case). We need a continuous $\psi^N(\xi) \geq 1$ such that $|A^N f(\xi)| \leq c_f \psi^N(\xi)$ for all f in the domain of A^N (and similarly a function ψ for A). We also need that applying the lockdown generator to a function and averaging over levels is equivalent to applying the population process generator to the function whose dependence on levels has been averaged out, a condition which we precisely state, and verify, in Lemmas A.2 and A.3 of the Appendix.

For finite N , if we take $f(\xi)$ to be of the form (5.6), we can use $\psi^N(\xi) = \langle C(1 + u|F(x, \eta)|), \xi(dx, du) \rangle$ for an appropriate constant C . For the scaling limit, recall that the test functions f are of the form $f(\xi) = \prod_{(x,u) \in \xi} g(x, u)$ with $g(x, u) = 1$ for $u \geq u_0$, and consulting (5.11), we see that most terms in $Af(\xi)$ can be bounded as above by constant multiples of $\langle 1, \eta \rangle$. However, the term involving F is, as usual, more troublesome. Since $0 \leq f(\xi)/g(x, u) \leq 1$ for any $(x, u) \in \xi$,

$$\begin{aligned} \left| f(\xi) \sum_{(x,u) \in \xi} F(x, \eta) u \frac{\partial_u g(x, u)}{g(x, u)} \right| &\leq \|\partial_u g\|_\infty \sum_{(x,u) \in \xi} |F(x, \eta) u \mathbf{1}_{u \leq u_0}| \\ &\leq \|\partial_u g\|_\infty e^{u_0} \sum_{(x,u) \in \xi} |F(x, \eta) u e^{-u}|. \end{aligned}$$

The first line would be just what we want, except that $\psi(\xi)$ cannot depend on f , and hence neither on u_0 . So, the second line provides us with the required bound: we absorb $\|\partial_u g\|_\infty e^{u_0}$ into c_f and take $\psi(\xi) = 1 + \langle 1 + F(x, \eta) u e^{-u}, \xi(dx, du) \rangle$. \square

8.1 Tightness of the Lookdown Process

Now we turn to the main theorem on convergence of the lookdown process, Theorem 5.4, whose proof follows a similar pattern to that of convergence for the population processes in Section 6.2.

We first give a description of the lookdown process ξ^N in terms of the lines of descent introduced in Section 5.2. Each line of descent gives birth to lines at higher levels at rate $2(N - u)c_\theta(x, \eta)$, and each such new line chooses a level uniformly from $[u, N]$, a spatial location y from the kernel

$$q^m(x, dy, \eta) = r(y, \eta)q(x, dy) / \int_{\mathbb{R}^d} r(z, \eta)q(x, dz), \tag{8.1}$$

and the two lines swap spatial locations with probability 1/2; the level of each line of descent evolves according to equation (5.23).

It is evident from the description of the process (or, by differentiating in Definition 5.1) that

$$\begin{aligned} \langle f, \xi_t^N \rangle &= \langle f, \xi_0^N \rangle + M_t^f \\ &+ \int_0^t \left\langle c_\theta(x, \eta_s^N) \int_u^N \int_{\mathbb{R}^d} (f(y, u_1) + f(x, u_1) + f(y, u) - f(x, u)) q^m(x, dy, \eta_s^N) du_1 \right. \\ &\quad \left. + (c_\theta(x, \eta_s^N) u^2 - b_\theta(x, \eta_s^N) u) \frac{d}{du} f(x, u), \xi_s^N(dx, du) \right\rangle ds, \end{aligned} \tag{8.2}$$

where M^f is a martingale with angle bracket process

$$\begin{aligned} \langle M^f \rangle_t &= \int_0^t \left\langle c_\theta(x, \eta_s^N) \int_u^N \int_{\mathbb{R}^d} [f(y, u_1)^2 \right. \\ &\quad \left. + (f(x, u_1) + f(y, u) - f(x, u))^2] du_1 q^m(x, dy, \eta_s^N), \xi_s^N(dx, du) \right\rangle ds. \end{aligned} \tag{8.3}$$

Remark 8.1. In addition to tightness of the measure-valued processes ξ^N , the bounds used in the proofs below also imply tightness of the number of lines of descent and the number of births below a fixed level, and of the motion of individual lines of descent. In other words, the limiting “line of descent” construction of Section 5.2 holds.

Proof of Theorem 5.4. As in Section 6.2, the theorem will follow from tightness and characterization of the limit points. This time, the processes ξ^N take values in $\mathcal{M}(\mathbb{R}^d \times$

$[0, \infty)$), the space of locally finite measures on space \times levels. (They will in fact be point measures, including the limit, but that is a consequence of this theorem.) Again, tightness follows from a compact containment condition, tightness of one-dimensional distributions, and an application of [28] Theorem 3.9.1.

Lines of descent can escape to infinite level in finite time, and so we endow $\mathcal{M}(\overline{\mathbb{R}^d} \times [0, \infty))$ with the vague topology “in the level coordinate”, induced by test functions on $\overline{\mathbb{R}^d} \times [0, \infty)$ of the form $g(x)h(u)$, where $g \in C_b(\overline{\mathbb{R}^d})$ is bounded and continuous and $h \in C_c([0, \infty))$ is compactly supported (following, e.g., [27], Condition 2.1). In several places below we require a dense subset of $C_b(\mathcal{M}(\overline{\mathbb{R}^d} \times [0, \infty)))$, the bounded, continuous functions on $\mathcal{M}(\overline{\mathbb{R}^d} \times [0, \infty))$. The functions $\xi \mapsto \exp(-\langle f, \xi \rangle)$ for nonnegative, compactly supported $f : \overline{\mathbb{R}^d} \times [0, \infty)$ do not form a dense subset of $C_b(\mathcal{M}(\overline{\mathbb{R}^d} \times [0, \infty)))$, but they do separate points and vanish nowhere, since for any ξ_1 and ξ_2 there is an f with $\langle f, \xi_1 \rangle \neq \langle f, \xi_2 \rangle$, and a g such that $\langle g, \xi_1 \rangle \neq 0$. Therefore, by the Stone-Weierstrass theorem, the algebra they generate is dense in $C_b(\mathcal{M}(\overline{\mathbb{R}^d} \times [0, \infty)))$ with respect to uniform convergence on compact subsets. Topologized in this way, the space $\mathcal{M}(\overline{\mathbb{R}^d} \times [0, \infty))$ is completely metrizable, and we may choose a countable set of bounded, nonnegative f_k , each supported on $\mathbb{R}^d \times [0, u_k]$ for some $u_k < \infty$, such that a subset $K \subset \mathcal{M}(\overline{\mathbb{R}^d} \times [0, \infty))$ is relatively compact if and only if $\sup_{\xi \in K} \langle f_k, \xi \rangle < \infty$ for each k . (To see this, use Theorem A.2.3 of [44].) Below, Lemma 8.4 proves exactly this, and therefore compact containment. Here we have compactified \mathbb{R}^d for convenience (since it turned out to be straightforward to show that mass does not escape to infinity in space); however, we need to use the vague topology “in the level direction” because levels may escape to infinity in finite time in the limit.

In order to apply [28] Theorem 3.9.1 we require that $\{(F(\xi_t^N))_{t \geq 0}\}_N$ is tight as a sequence of real-valued càdlàg processes, for all F in a subset of $C_b(\mathcal{M}(\overline{\mathbb{R}^d} \times [0, \infty)))$ that is dense with respect to uniform convergence on compact subsets. Lemma 8.5 shows that $\{\langle f, \xi_t^N \rangle\}_N$ is a tight sequence for any $f : \overline{\mathbb{R}^d} \times [0, \infty) \rightarrow \mathbb{R}$ with compact support in the level direction, and hence $\{e^{-\langle f, \xi_t^N \rangle}\}_N$ is tight as well. Since as above the algebra generated by the functions $\xi \mapsto \exp(-\langle f, \xi \rangle)$ is dense in $C_b(\mathcal{M}(\overline{\mathbb{R}^d} \times [0, \infty)))$, it suffices to show that tightness for the processes $(\exp(-\langle f, \xi_t^N \rangle))_{t \geq 0}$ extends to finite sums and products (and constant multiples) of these processes, which is shown in Lemma B.3. The fact that martingale properties are preserved under passage to the limit is straightforward, and can be proved in a way analogous to Lemma 6.6; we omit the proof. Finally, we must show that the limiting lockdown process ξ projects to the limiting process η , i.e., a solution of the martingale problem in Theorem 2.10. Let $N_k \rightarrow \infty$ be a sequence along which ξ^{N_k} converges. By Theorem 2.10, there is a subsequence $N_{k(j)}$ along which the projected population processes $\eta^{N_{k(j)}}$ converge, and the limit solves the martingale problem. Thus any limit point of ξ^N projects to a population process η solving the martingale problem of Theorem 2.10. \square

What we need for compact containment will come from the following Lemma. The generality is unimportant – for concreteness one may take $h(u) = e^{-u}$.

Lemma 8.2. *Let h be a positive, continuous, nonincreasing, differentiable function on $[0, \infty)$ such that $\int_0^\infty \int_u^\infty h(v)dvdu$, $\int_0^\infty u^2|h'(u)|du$, and $\int_0^\infty h(u)^2du$ are all finite. Suppose that Assumptions 2.8 hold, and that $\theta/N \rightarrow \alpha$ and $\xi_0^N \rightarrow \xi_0$ weakly as $N \rightarrow \infty$, where each ξ_0^N is conditionally uniform given η_0^N in the sense of (5.12) and ξ_0 is conditionally Poisson given η_0 in the sense of (5.13). Then for any T there exists a constant $K(T)$ such that for all $M > 0$,*

$$\limsup_{N \rightarrow \infty} \mathbb{P} \left\{ \sup_{0 \leq t \leq T} \langle h, \xi_t^N \rangle > M \right\} < \frac{K(T)}{M}.$$

We postpone the proof of this Lemma until we have shown how it yields compact

containment. First, we show that this implies compact containment of the processes $(\langle f, \xi_t^N \rangle)_{0 \leq t \leq T}$ for arbitrary compactly supported f .

Lemma 8.3. *Suppose $f \in C(\overline{\mathbb{R}^d} \times [0, \infty))$ and there is a u_f such that if $u \geq u_f$ then $\sup_x f(x, u) = 0$. Under the assumptions of Lemma 8.2, for any T there exists a constant $K(f, T)$ such that for all $M > 0$,*

$$\limsup_{N \rightarrow \infty} \mathbb{P} \left\{ \sup_{0 \leq t \leq T} \langle f, \xi_t^N \rangle > M \right\} < \frac{K(f, T)}{M}.$$

Proof of Lemma 8.3: Let h be as in Lemma 8.2, so there is a $c_f < \infty$ such that $f(x, u) \leq c_f h(u)$ for all x and u . Therefore, $\langle f, \xi \rangle \leq c_f \langle h, \xi \rangle$, and so by Lemma 8.2,

$$\limsup_{N \rightarrow \infty} \mathbb{P} \left\{ \sup_{0 \leq t \leq T} \langle f, \xi_t^N \rangle > M \right\} \leq \limsup_{N \rightarrow \infty} \mathbb{P} \left\{ \sup_{0 \leq t \leq T} \langle h, \xi_t^N \rangle > M/c_f \right\} < \frac{K(T)c_f}{M}.$$

□

Lemma 8.4 (Compact containment for ξ). *Let f_1, f_2, \dots be a sequence of functions each satisfying the conditions of Lemma 8.3. Under the assumptions of Lemma 8.2, for any T and $\delta > 0$ there exists a sequence (C_1, C_2, \dots) of finite constants such that*

$$\limsup_{N \rightarrow \infty} \mathbb{P} \left\{ \sup_{0 \leq t \leq T} \langle f_k, \xi_t^N \rangle > C_k \text{ for some } k \geq 1 \right\} < \delta. \tag{8.4}$$

In other words, the processes ξ^N stay in the set

$$\left\{ \xi \in \mathcal{M}(\overline{\mathbb{R}^d} \times [0, \infty)) : \langle f_k, \xi \rangle \leq C_k \text{ for all } k \geq 1 \right\},$$

for all $0 \leq t \leq T$ with uniformly high probability, a set which (as discussed in the proof of Theorem 5.4) is relatively compact for an appropriate choice of $\{f_k\}_{k \geq 1}$.

Proof of Lemma 8.4: By a union bound,

$$\mathbb{P} \left\{ \sup_{0 \leq t \leq T} \langle f_k, \xi_t^N \rangle > C_k \text{ for some } k \geq 1 \right\} \leq \sum_{k \geq 1} \mathbb{P} \left\{ \sup_{0 \leq t \leq T} \langle f_k, \xi_t^N \rangle > C_k \right\},$$

so (8.4) follows by taking $C_k = 2^{k-1}K(f_k, T)/\delta$ and using Lemma 8.3. □

Finally, we prove the key lemma.

Proof of Lemma 8.2: Applied to $f(x, u) = h(u)$, the martingale representation (8.2) is

$$\begin{aligned} \langle h, \xi_t^N \rangle &= \langle h, \xi_0^N \rangle + M_t^h \\ &\quad + \int_0^t \langle 2c_\theta(x, \eta_s^N) \int_u^N h(v)dv, \xi_s^N(dx, du) \rangle ds \\ &\quad + \int_0^t \langle (c_\theta(x, \eta_s^N)u^2 - b_\theta(x, \eta_s^N)u) h'(u), \xi_s^N(dx, du) \rangle ds, \end{aligned}$$

where M_t^h is a martingale with angle bracket process

$$\langle M^h \rangle_t = \int_0^t \langle 2c_\theta(x, \eta_s^N) \int_u^N h(v)^2 dv, \xi_s^N(dx, du) \rangle ds.$$

Now, note that $0 \leq c_\theta(x, \eta_x^N) \leq C_a < \infty$ and $b_\theta(x, \eta_s^N) \leq C_b < \infty$, and we have assumed that $h'(u) \leq 0$ (since h is nonincreasing), so we may bound

$$\begin{aligned} \langle h, \xi_t^N \rangle &\leq \langle h, \xi_0^N \rangle + M_t^h \\ &\quad + \int_0^t \langle 2C_a \int_u^\infty h(v)dv + (C_a u^2 + C_b u) |h'(u)|, \xi_s^N(dx, du) \rangle ds. \end{aligned} \tag{8.5}$$

Now, since ξ_t^N is conditionally uniform given η_t^N in the sense of (5.12), we know that for compactly supported f , $\mathbb{E}[\langle f, \xi_t^N \rangle] = \mathbb{E}[\langle \tilde{f}_N, \eta_t^N \rangle]$, where $\tilde{f}_N(x) = \int_0^N f(x, u)du$. By our assumptions on h , we know that

$$\int_0^\infty \left(2C_a \int_u^\infty h(v)dv + (C_a u^2 + C_b u) |h'(u)| \right) du < C$$

for some $C < \infty$, and so (by dominated convergence)

$$\mathbb{E}[\langle h, \xi_t^N \rangle] \leq \mathbb{E}[\langle h, \xi_0^N \rangle] + C \int_0^t \mathbb{E}[\langle 1, \eta_s^N \rangle] ds,$$

which we know by Lemma 6.1 is bounded by $C_0 e^{C_1 t}$ for some other constants C_0 and C_1 .

Now consider the maximum. By (8.5), using that the integrand is nonnegative,

$$\begin{aligned} \sup_{0 \leq t \leq T} \langle h, \xi_t^N \rangle &\leq \langle h, \xi_0^N \rangle + \sup_{0 \leq t \leq T} M_t^h \\ &\quad + \int_0^T \langle 2C_a \int_u^\infty h(v)dv + (C_a u^2 + C_b u) |h'(u)|, \xi_s^N(dx, du) \rangle ds. \end{aligned}$$

As in the proof of Lemma 6.2, the Burkholder-Davis-Gundy inequality, [2], and the fact that $\sqrt{x} \leq 1 + x$ for $x \geq 0$ tells us that there is a C' such that

$$\begin{aligned} \mathbb{E} \left[\sup_{0 \leq t \leq T} M_t^h \right] &\leq C' (1 + \mathbb{E}[\langle M^h \rangle_T]) \\ &\leq C' \left(1 + \int_0^T \mathbb{E} \left[\langle 2c_\theta(x, \eta_s^N) \int_u^\infty h(v)^2 dv, \xi_s^N(dx, du) \rangle \right] ds \right) \\ &\leq C' \left(1 + 2C_a \int_0^\infty h(v)^2 dv \int_0^T \mathbb{E}[\langle 1, \xi_s^N(dx, du) \rangle] ds \right) \\ &\leq C_2 e^{C_1 T}, \end{aligned}$$

for a constant C_2 which is finite by our assumption that $\int_0^\infty h(v)^2 dv < \infty$.

Therefore,

$$\mathbb{E} \left[\sup_{0 \leq t \leq T} \langle h, \xi_t^N \rangle \right] \leq \mathbb{E}[\langle h, \xi_0^N \rangle] + (C_2 + C_0/C_1)e^{C_1 T},$$

and so

$$\mathbb{P} \left\{ \sup_{0 \leq t \leq T} \langle h, \xi_t^N \rangle > K \right\} \leq \frac{\mathbb{E}[\langle h, \xi_0^N \rangle] + (C_2 + C_0/C_1)e^{C_1 T}}{K}.$$

□

Lemma 8.5. *Let f be a bounded, continuous real-valued function on $\mathbb{R}^d \times [0, \infty)$ with uniformly bounded first and second derivatives for which there exists a u_0 such that if $u > u_0$ then $f(x, u) = 0$. Then, the sequence of real-valued processes $(\langle f, \xi_t^N \rangle)_{t \geq 0}$ for $N \geq 1$ is tight in $\mathcal{D}_{[0, \infty)}(\mathbb{R})$.*

Proof of Lemma 8.5: Again, we use the Aldous-Rebolledo criterion. Tightness of $\langle f, \xi_t \rangle$ for a fixed t follows from Lemma 8.3, so we need only prove conditions analogous to (6.9) and (6.10) applied to the martingale representation of equations (8.2) and (8.3). Rewriting (8.2) with $c_\theta = c_\theta(x, \eta_s)$,

$$\begin{aligned} \langle f, \xi_t \rangle &= \langle f, \xi_0 \rangle + M_t^f + \int_0^t \left\langle c_\theta \int_u^N \int (f(y, u_1) + f(x, u_1)) q^m(x, dy, \eta) du_1 \right. \\ &\quad \left. + c_\theta(N - u) \int_0^t (f(y, u) - f(x, u)) q^m(x, dy, \eta) + (c_\theta u^2 - b_\theta u) \frac{d}{du} f, \xi_s \right\rangle ds. \end{aligned}$$

The bounds analogous to (6.9) and (6.10) follow as in the proof of Lemma 6.3: for instance, observe that using that $c_\theta \leq C_a$ for some C_a , the predictable part of this semimartingale decomposition is bounded by

$$\left\langle 2C_a \|f\|_\infty u_f + (1 - u/N) \gamma B_f^\theta + (C_a u^2 - b_\theta u) \frac{d}{du} f, \xi_s \right\rangle,$$

the last term of which is bounded by

$$\left\langle C_a u_f^2 + \sup_x |b_\theta(x, \eta_s)| u_f \left\| \frac{d}{du} f \right\|_\infty \right\rangle,$$

which can be bounded as we did for (6.9). □

8.2 Motion of ancestral lineages

In this section we prove Theorem 2.24. The argument follows directly from the discussion in Section 5.3.

Proof of Theorem 2.24: For brevity, in the proof we write $\gamma(x)$ or γ for $\gamma(x, \eta)$.

Here we have taken the high-density, deterministic limit (so, $\theta, N \rightarrow \infty$ and $\theta/N \rightarrow 0$). We first proceed informally, as if the limiting process has a density $\varphi_t(x)$ at location x and time t (which it may not), and follow this with an integration against test functions to make the argument rigorous. Let Y denote the spatial motion followed by a single line of descent. Above equation (5.19), we showed that Y is a diffusion with generator at time s

$$\mathcal{L}_s^Y g(x) = \gamma(x, \eta_s) (\mathcal{B}(r(\cdot, \eta_s)g(\cdot))(x) - g(x) \mathcal{B}r(x, \eta_s)).$$

The diffusion is time-inhomogeneous if the density is not constant in time. Let $\varphi_t(x)$ be the limiting density, which is a weak solution to (1.1), $\partial_t \varphi_t = r \mathcal{B}^*[\varphi_t \gamma] + \varphi_t F$. Formally, the intensity of individuals at y at time t that are descended from individuals that were at x at time s (with $s < t$) is

$$\varphi_s(x) \mathbb{E}_{s,x} \left[\exp \left(\int_s^t (F + \gamma \mathcal{B}r)(Y_u) du \right) \mathbf{1}_{Y_t=y} \right] dy, \tag{8.6}$$

where the subscript s, x in the expectation indicates that $Y_s = x$. To see why this should be true, suppose that an ancestor at time s has level v . Conditional on its spatial motion $\{Y_u\}_{s \leq u \leq t}$, its level at time t will be $v \exp(-\int_s^t (F + \gamma \mathcal{B}r)(Y_u) du)$. This will be less than a given level λ if $v < \lambda \exp(\int_s^t (F + \gamma \mathcal{B}r)(Y_u) du)$. The intensity of levels at y that are descended from individuals at x can therefore be obtained as the limit as $\lambda \rightarrow \infty$ of $1/\lambda$ times the number of levels at x at time s with $u < \lambda \exp(\int_s^t (F + \gamma \mathcal{B}r)(Y_u) du)$ and for which the corresponding individual is at y at time t , which is precisely the quantity in (8.6).

By our construction in Section 5.3, when we integrate (8.6) with respect to x we recover $\varphi_t(y) dy$. Consider an individual sampled at location y at time t , and write

$p(t, s, y, x)$ for the probability density that their ancestor at time s was at x . As a consequence of (8.6), still formally,

$$p(t, s, y, x) = \frac{\varphi_s(x)}{\varphi_t(y)} \mathbb{E}_{s,x} \left[\exp \left(\int_s^t (F + \gamma \mathcal{B}r)(Y_u) du \right) \mathbf{1}_{Y_t=y} \right] \quad \text{for } s < t. \quad (8.7)$$

To make (8.7) meaningful, we multiply by suitable test functions f and g and integrate.

$$\begin{aligned} & \int \int f(y) \varphi_t(y) p(t, s, y, x) g(x) dy dx \\ &= \int g(x) \varphi_s(x) \mathbb{E}_{x,s} \left[\exp \left(\int_s^t (F + \gamma \mathcal{B}r)(Y_u) du \right) f(Y_t) \right] dx. \end{aligned}$$

Writing $\widehat{T}_{t,s}$ for the time-inhomogeneous semigroup corresponding to the motion of ancestral lineages backwards in time (that is, $\widehat{T}_{t,s} f(y) = \int p(t, s, x, y) f(x) dy$), we can write this as

$$\int f(y) \varphi_t(y) \widehat{T}_{t,s} g(y) dy = \int g(x) \varphi_s(x) \mathbb{E}_{x,s} \left[\exp \left(\int_s^t (F + \gamma \mathcal{B}r)(Y_u) du \right) f(Y_t) \right] dx. \quad (8.8)$$

Next, we will differentiate this equation with respect to t . There are two terms in the product on the left-hand side that depend on t , so if we use that $\partial_t \varphi_t = r \mathcal{B}^*[\varphi_t \gamma] + \varphi_t F$ (in a weak sense), and write \mathcal{L}_u for the generator of $\widehat{T}_{t,s}$ at time $t = u$ so that $\partial_t \widehat{T}_{t,s} g(y) \Big|_{t=s} = \mathcal{L}_s g(y)$, then

$$\begin{aligned} & \frac{d}{dt} \int f(y) \varphi_t(y) \widehat{T}_{t,s} g(y) dy \Big|_{t=s} \\ &= \int f(y) \{ \varphi_s(y) \mathcal{L}_s g(y) + [r(y) \mathcal{B}^*(\gamma \varphi_s)(y) + \varphi_s(y) F(y)] g(y) \} dy. \end{aligned}$$

As for the right-hand side, since $Y_s = x$ under $\mathbb{E}_{x,s}$,

$$\frac{d}{dt} \mathbb{E}_{x,s} \left[\exp \left(\int_s^t (F + \gamma \mathcal{B}r)(Y_u) du \right) f(Y_t) \right] \Big|_{t=s} = [F(x) + \gamma(x) \mathcal{B}r(x)] f(x) + \mathcal{L}_s^Y f(x).$$

Therefore, the derivative of (8.8) (with respect to t , evaluated at $t = s$) is

$$\begin{aligned} & \int f(y) \{ \varphi_s(y) \mathcal{L}_s g(y) + (r(y) \mathcal{B}^*(\gamma \varphi_s)(y) + \varphi_s(y) F(y)) g(y) \} dy \\ &= \int g(x) \varphi_s(x) (\mathcal{L}_s^Y f(x) + [F(x) + \gamma(x) \mathcal{B}r(x)] f(x)) dx \\ &= \int f(x) ((\mathcal{L}_s^Y)^*(\varphi_s g)(x) + [F(x) + \gamma(x) \mathcal{B}r(x)] \varphi_s(x) g(x)) dx, \end{aligned}$$

where $(\mathcal{L}_s^Y)^*$ is the adjoint of \mathcal{L}_s^Y . Since f was arbitrary,

$$\mathcal{L}_s g = \frac{1}{\varphi_s} [(\mathcal{L}_s^Y)^*(\varphi_s g) + \gamma \varphi_s g \mathcal{B}(r) - r g \mathcal{B}^*(\gamma \varphi_s)].$$

(Note that the $\varphi_s F g$ terms have cancelled.) Since the adjoint of \mathcal{L}_s^Y is

$$(\mathcal{L}_s^Y)^* f = r \mathcal{B}^*(\gamma f) - \gamma f \mathcal{B}r,$$

we can rewrite the generator of a lineage as

$$\mathcal{L}_s g = \frac{r}{\varphi_s} [\mathcal{B}^*(\gamma \varphi_s g) - g \mathcal{B}^*(\gamma \varphi_s)].$$

This is equation (2.17).

To simplify to equation (2.18), first define $\mathcal{D}f(x) = \sum_{ij} \mathbf{C}_{ij} \partial_{ij} f(x)$, and so the adjoint of \mathcal{D} is

$$\mathcal{D}^* f(x) = \sum_{ij} \partial_{ij} (\mathbf{C}_{ij} f(x)).$$

Note that \mathcal{D}^* satisfies the following identity:

$$\begin{aligned} \mathcal{D}^*(fg) &= \sum_{ij} \{g \partial_{ij} (\mathbf{C}_{ij} f) + 2f \partial_i (\mathbf{C}_{ij}) \partial_j (g) + 2\mathbf{C}_{ij} \partial_i (f) \partial_j (g) + \mathbf{C}_{ij} f \partial_{ij} g\} \\ &= g \mathcal{D}^* f + 2f \vec{c} \cdot \nabla g + 2(\mathbf{C} \nabla f) \cdot \nabla g + f \mathcal{D} g, \end{aligned}$$

where $\vec{c}_j = \sum_i \partial_i \mathbf{C}_{ij}$. So, with $f = \gamma \varphi_s$,

$$\begin{aligned} \mathcal{L}_s g &= \frac{r}{\varphi_s} \left[\frac{1}{2} \mathcal{D}^* (\gamma \varphi_s g) - \nabla \cdot (\gamma \varphi_s g \vec{b}) - \frac{1}{2} g \mathcal{D}^* (\gamma \varphi_s) + g \nabla \cdot (\gamma \varphi_s \vec{b}) \right] \\ &= \frac{r}{\varphi_s} \left[\frac{1}{2} \gamma \varphi_s \mathcal{D} g + \gamma \varphi_s \vec{c} \cdot \nabla g + (\mathbf{C} \nabla (\gamma \varphi_s)) \cdot \nabla g - \gamma \varphi_s \vec{b} \cdot \nabla g \right] \\ &= r \gamma \left[\frac{1}{2} \mathcal{D} g + \vec{c} \cdot \nabla g + (\mathbf{C} \nabla \log(\gamma \varphi_s)) \cdot \nabla g - \vec{b} \cdot \nabla g \right], \end{aligned}$$

which is equation (2.18). □

Proof of Corollary 2.27: For the moment, we will write $r(x)$ for $r(x, \eta)$ and $\gamma(x)$ for $\gamma(x, \eta)$. First note that since in this case the semigroup does not depend on time, we can write $\mathcal{L} = \mathcal{L}_s$, and

$$\mathcal{L} f = \frac{\sigma^2}{2} r \gamma (\Delta f + \nabla (2 \log(\gamma \varphi) - 2h/\sigma^2) \cdot \nabla f).$$

Now, observe that

$$\int_{\mathbb{R}^d} e^{H(x)} f(x) (\Delta + \nabla H(x) \cdot \nabla) g(x) dx = - \int_{\mathbb{R}^d} e^{H(x)} \{ \nabla f(x) \cdot \nabla g(x) \} dx,$$

so that by choosing $H(x) = 2 \log(\gamma(x) \varphi(x)) - 2h(x)/\sigma^2$ and

$$\pi(x) = \frac{e^{H(x)}}{\sigma^2 r(x) \gamma(x) / 2} = \frac{\gamma(x) \varphi(x)^2 e^{-2h(x)/\sigma^2}}{\sigma^2 r(x) / 2},$$

we have that

$$\int_{\mathbb{R}^d} \pi(x) f(x) \mathcal{L} g(x) dx = - \int_{\mathbb{R}^d} e^{H(x)} \nabla f(x) \cdot \nabla g(x) dx.$$

Since this Dirichlet form is symmetric in f and g , the process Y is reversible with respect to π (and the factor of $\sigma^2/2$ is constant). □

A Markov Mapping Theorem

The following appears as Theorem A.2 in [27], specialized slightly here to the case that the processes are càdlàg and have no fixed points of discontinuity. For an S_0 -valued, measurable process Y , $\widehat{\mathcal{F}}_t^Y$ denotes the completion of the σ -algebra generated by $Y(0)$ and $\{\int_0^r h(Y(s))ds, r \leq t, h \in B(S_0)\}$. Also, let $D_S[0, \infty)$ denote the space of càdlàg, S -valued functions with the Skorohod topology, and $M_S[0, \infty)$ the space of Borel measurable functions from $[0, \infty)$ to S , topologized by convergence in Lesbegue measure. For other definitions see [27].

Theorem A.1 (Markov Mapping Theorem). *Let (S, d) and (S_0, d_0) be complete, separable metric spaces. Let $A \subset C_b(S) \times C(S)$ and $\psi \in C(S)$, $\psi \geq 1$. Suppose that for each $f \in \mathcal{D}(A)$ there exists c_f such that*

$$|Af(x)| \leq c_f \psi(x), \quad x \in A,$$

and define $A_0f(x) = Af(x)/\psi(x)$.

Suppose that A_0 is a countably determined pre-generator, and suppose that $\mathcal{D}(A) = \mathcal{D}(A_0)$ is closed under multiplication and is separating. Let $\gamma : S \rightarrow S_0$ be Borel measurable, and let α be a transition function from S_0 into S ($y \in S_0 \rightarrow \alpha(y, \cdot) \in \mathcal{P}(S)$ is Borel measurable) satisfying $\int h \circ \gamma(x)\alpha(y, dx) = h(y)$ for $y \in S_0$ and $h \in B(S_0)$, that is, $\alpha(y, \gamma^{-1}(y)) = 1$. Assume that $\tilde{\psi}(y) \equiv \int_S \psi(z)\alpha(y, dz) < \infty$ for each $y \in S_0$ and define

$$C = \left\{ \int_S f(z)\alpha(\cdot, dz), \int_S Af(z)\alpha(\cdot, dz) : f \in \mathcal{D}(A) \right\}. \tag{1.1}$$

Let $\mu_0 \in \mathcal{P}(S_0)$ and define $\nu_0 = \int \alpha(y, \cdot)\mu_0(dy)$.

(a) *If \tilde{Y} satisfies $\int_0^t \mathbb{E}[\tilde{\psi}(\tilde{Y}(s))]ds < \infty$ for all $t \geq 0$ and \tilde{Y} is a solution of the martingale problem for (C, μ_0) , then there exists a solution X of the martingale problem for (A, ν_0) such that \tilde{Y} has the same distribution on $M_{S_0}[0, \infty)$ as $Y = \gamma \circ X$. If Y and \tilde{Y} are càdlàg, then Y and \tilde{Y} have the same distribution on $D_{S_0}[0, \infty)$.*

(b) *For $t \geq 0$,*

$$\mathbb{P}\{X(t) \in \Gamma \mid \widehat{\mathcal{F}}_t^Y\} = \alpha(Y(t), \Gamma), \quad \text{for } \Gamma \in \mathcal{B}(S).$$

(c) *If, in addition, uniqueness holds for the martingale problem for (A, ν_0) , then uniqueness holds for the $M_{S_0}[0, \infty)$ -martingale problem for (C, μ_0) . If \tilde{Y} has sample paths in $D_{S_0}[0, \infty)$ then uniqueness holds for the $D_{S_0}[0, \infty)$ -martingale problem for (C, μ_0) .*

(d) *If uniqueness holds for the martingale problem for (A, ν_0) then Y is a Markov process.*

In our application, we have taken S to be the space of locally finite counting measures on $\mathbb{R}^d \times [0, N)$ or on $\mathbb{R}^d \times [0, \infty)$, and S_0 the space of finite measures on $\overline{\mathbb{R}}^d$. Then, A corresponds to the generator for the lockdown process (i.e., either A^N or A), and C corresponds to the generator for the spatial population process (i.e., either \mathcal{P}^N or \mathcal{P}). The “ γ ” of the theorem is our spatial projection operator that we have called κ^N or κ , and the “ α ” of the theorem will be named Γ^N or Γ below. Finally, “ X ” of the theorem is our lockdown process, ξ , and “ Y ” is our spatial process, η .

A.1 Lookdown Generators

In this section we verify one of the conditions of the Markov Mapping Theorem, namely, that “integrating out levels” in the generator of the lockdown process we obtain the generator of the projected process. In the notation of the theorem, we are verifying

that C defined in (1.1) is in fact \mathcal{P}^N (if defined with A^N) or \mathcal{P}^∞ (if defined with A). We will work with test functions of the form

$$f(\xi) = \prod_{(x,u) \in \xi} g(x,u) = \exp(\langle \log g, \xi \rangle), \tag{1.2}$$

where $0 \leq g \leq 1$ and $g(x,u) = 1$ for all $u \geq u_g$ for some $u_g < \infty$. Furthermore, recall that $\kappa^N(\xi)(\cdot) = \xi(\cdot \times [0, N])/N$ is the ‘‘spatial projection operator’’, and define the transition function $\Gamma^N : \mathcal{M}_F(\mathbb{R}^d) \rightarrow \mathcal{M}(\mathbb{R}^d \times [0, N])$ so that for $\eta \in \mathcal{M}_F(\mathbb{R}^d)$, if $\widehat{g}_N(x) = \int_0^N g(x,u)du/N$, then

$$\begin{aligned} F_g^N(\eta) &:= \int f(\xi)\Gamma^N(\eta, d\xi) \\ &= \exp\left(N \left\langle \log \frac{1}{N} \int_0^N g(x,u)du, \eta(dx) \right\rangle\right) \\ &= \exp(N \langle \log \widehat{g}_N(x), \eta(dx) \rangle), \end{aligned}$$

i.e., Γ^N assigns independent labels on $[0, N]$ to each of the points in η . It follows from Lemma 6.5 that for test functions of this form the generator of η_t^N is

$$\begin{aligned} \mathcal{P}^N F_g^N(\eta) &= F_g^N(\eta)N\theta \left\langle \gamma(x,\eta) \int r(z,\eta) (\widehat{g}_N(z) - 1) q_\theta(x, dz) \right. \\ &\quad \left. + \mu_\theta(x,\eta) \left(\frac{1}{\widehat{g}_N(x)} - 1 \right), \eta(dx) \right\rangle. \end{aligned} \tag{1.3}$$

(Note that f here differs from the f used in Lemma 6.5 so as to agree with standard usage in the literature on lookdown processes.) The generator of ξ_t^N is A^N , defined in equation (5.10).

Lemma A.2. For all finite counting measures η on \mathbb{R}^d , if f is of the form (1.2), then

$$\int A^N f(\xi)\Gamma^N(\eta, d\xi) = \mathcal{P}^N F_g^N(\eta). \tag{1.4}$$

For the limiting process, recall that $\kappa(\xi)(\cdot) = \lim_{u \rightarrow \infty} \xi(\cdot \times [0, u])/u$ is the ‘‘spatial projection operator’’, and define the probability kernel $\Gamma : \mathcal{M}_F(\mathbb{R}^d) \rightarrow \mathcal{M}(\mathbb{R}^d \times [0, \infty))$ so that for $\eta \in \mathcal{M}_F(\mathbb{R}^d)$, defining $\widetilde{g}(x) = \int_0^\infty (g(x,u) - 1)du$,

$$\begin{aligned} F_g(\eta) &:= \int f(\xi)\Gamma(\eta, d\xi) \\ &= \exp\left(\left\langle \int_0^\infty (g(x,u) - 1)du, \eta(dx) \right\rangle\right) \\ &= e^{\langle \widetilde{g}(x), \eta(dx) \rangle}. \end{aligned}$$

i.e., $\Gamma(\eta, \cdot)$ is the distribution of a conditionally Poisson process with intensity a product of η and Lebesgue measure. It again follows from Lemma 6.5 that for test functions of this form the generator of η_t is

$$\mathcal{P}^\infty F_g(\eta) = F_g(\eta) \langle \gamma(x,\eta)\mathcal{B}(\widetilde{g}(\cdot)r(\cdot))(x) + F(x,\eta)\widetilde{g}(x) + \alpha\gamma(x,\eta)r(x,\eta)\widetilde{g}^2(x), \eta(dx) \rangle. \tag{1.5}$$

The generator of ξ_t is A , defined in equation (5.11).

Lemma A.3. For all $\eta \in \mathcal{M}_F(\mathbb{R}^d)$, if f is of the form (1.2), then

$$\int Af(\xi)\Gamma(\eta, d\xi) = \mathcal{P}^\infty F_g(\eta). \tag{1.6}$$

Proof of Lemma A.2: First, break the generator A^N into three parts,

$$\begin{aligned}
 A_1^N f(\xi) &= f(\xi) \sum_{(x,u) \in \xi} 2c_\theta(x, \eta) \int_u^N \left(\frac{1}{2} \frac{g(x, v_1)}{g(x, u)} \int_{\mathbb{R}^d} (g(y, u) - g(x, u)) q_\theta^m(x, dy, \eta) \right) dv_1, \\
 A_2^N f(\xi) &= f(\xi) \sum_{(x,u) \in \xi} 2c_\theta(x, \eta) \int_u^N \left(\frac{1}{2} \int_{\mathbb{R}^d} \left(\frac{g(y, v_1) + g(x, v_1)}{2} - 1 \right) q_\theta^m(x, dy, \eta) \right) dv_1, \\
 A_3^N f(\xi) &= f(\xi) \sum_{(x,u) \in \xi} (c_\theta(x, \eta)u^2 - b_\theta(x, \eta)u) \frac{\partial_u g(x, u)}{g(x, u)},
 \end{aligned}$$

where q^m was defined in equation (8.1), so that

$$A^N f(\xi) = A_1^N f(\xi) + A_2^N f(\xi) + A_3^N f(\xi).$$

We now integrate each piece against Γ^N . First note that by the product form of f ,

$$\int f(\xi) \sum_{(x,u) \in \xi} \frac{\ell(x, u)}{g(x, u)} \Gamma^N(\eta, d\xi) = F_g^N(\eta) \left\langle \frac{1}{N \widehat{g}_N(x)} \int_0^N \ell(x, u) du, N\eta(dx) \right\rangle.$$

Therefore,

$$\begin{aligned}
 &\int A_1^N f(\xi) \Gamma^N(\eta, d\xi) \\
 &= F_g^N(\eta) \left\langle \frac{c_\theta(x, \eta)}{\widehat{g}_N(x)} \int_0^N \left\{ \int_u^N \left(\frac{1}{2} g(x, v_1) \int_{\mathbb{R}^d} (g(y, u) - g(x, u)) q_\theta^m(x, dy, \eta) \right) dv_1 \right\} du, \eta(dx) \right\rangle \\
 &= F_g^N(\eta) \left\langle \frac{c_\theta(x, \eta)}{\widehat{g}_N(x)} \left\{ \int_{\mathbb{R}^d} \left\{ \int_0^N \int_u^N g(x, v_1) (g(y, u) - g(x, u)) dv_1 du \right\} q_\theta^m(x, dy, \eta), \eta(dx) \right\} \right\rangle.
 \end{aligned}$$

For the second generator, we have

$$\begin{aligned}
 &\int A_2^N f(\xi) \Gamma^N(\eta, d\xi) \\
 &= F_g^N(\eta) \left\langle \frac{c_\theta(x, \eta)}{\widehat{g}_N(x)} \int_0^N g(x, u) \left\{ \int_u^N \left(\int_{\mathbb{R}^d} \left(\frac{g(y, v_1) + g(x, v_1)}{2} - 1 \right) q_\theta^m(x, dy, \eta) \right) dv_1 \right\}, \eta(dx) \right\rangle \\
 &= F_g^N(\eta) \left\langle \frac{c_\theta(x, \eta)}{\widehat{g}_N(x)} \int_{\mathbb{R}^d} \left\{ \int_0^N \int_u^N g(x, u) (g(y, v_1) + g(x, v_1) - 2) dv_1 du \right\} q_\theta^m(x, dy, \eta), \eta(dx) \right\rangle.
 \end{aligned}$$

For the third generator we have that

$$\begin{aligned}
 &\int A_3^N f(\xi) \Gamma^N(\eta, d\xi) \\
 &= F_g^N(\eta) \left\langle \frac{1}{\widehat{g}_N(x)} \int_0^N (c_\theta(x, \eta)u^2 - b_\theta(x, \eta)u) \partial_u g(x, u) du, \eta(dx) \right\rangle \\
 &= F_g^N(\eta) \left\langle \frac{1}{\widehat{g}_N(x)} \int_0^N (b_\theta(x, \eta) - 2c_\theta(x, \eta)u) (g(x, u) - 1) du, \eta(dx) \right\rangle.
 \end{aligned}$$

Note that $2 \int_0^N \int_u^N g(x, v_1) g(y, u) dv_1 du = N^2 \widehat{g}_N(x) \widehat{g}_N(y)$, and so

$$\begin{aligned}
 &\int_0^N \int_u^N g(x, v_1) (g(y, u) - g(x, u)) dv_1 du + \int_0^N \int_u^N g(x, u) (g(y, v_1) + g(x, v_1) - 2) dv_1 du \\
 &= N^2 \widehat{g}_N(x) (\widehat{g}_N(y) - 2) + 2 \int_0^N u g(x, u) du.
 \end{aligned}$$

Combining the last equations, and using the fact that $Nc_\theta(x, \eta) - b_\theta(x, \eta) = \theta\mu_\theta(x, \eta)$, we have

$$\begin{aligned} & \int \left(A_1^N f(\xi) + A_2^N f(\xi) + A_3^N f(\xi) \right) \Gamma^N(\eta, d\xi) \\ &= F_g^N(\eta) \left\langle c_\theta(x, \eta) N^2 \int_{\mathbb{R}^d} (\widehat{g}_N(y) - 2) q^m(x, dy, \eta) + \frac{1}{\widehat{g}_N(x)} c_\theta(x, \eta) \int_0^N 2udu \right. \\ &\quad \left. + \frac{1}{\widehat{g}_N(x)} b_\theta(x, \eta) \int_0^N (g(x, u) - 1) du, \eta(dx) \right\rangle \\ &= F_g^N(\eta) \left\langle c_\theta(x, \eta) N^2 \int_{\mathbb{R}^d} (\widehat{g}_N(y) - 1) q^m(x, dy, \eta) + N^2 c_\theta(x, \eta) \left(\frac{1}{\widehat{g}_N(x)} - 1 \right) \right. \\ &\quad \left. + N b_\theta(x, \eta) \left(1 - \frac{1}{\widehat{g}_N(x)} \right), \eta(dx) \right\rangle \\ &= F_g^N(\eta) N \left\langle N c_\theta(x, \eta) \int_{\mathbb{R}^d} (\widehat{g}_N(y) - 1) q^m(x, dy, \eta) + \theta\mu_\theta(x, \eta) \left(\frac{1}{\widehat{g}_N(x)} - 1 \right), \eta(dx) \right\rangle. \end{aligned}$$

This matches equation (1.3), as desired, because $Nc_\theta(x, \eta)q_m(x, dy, \eta) = \theta\gamma(x, \eta)q_\theta(x, dy)$. \square

Before proving Lemma A.3, we recall an important equality for conditionally Poisson point processes ([48] Lemma A.3).

Lemma A.4. *If $\xi = \sum_i \delta_{Z_i}$ is a Poisson random measure with mean measure ν , then for $\ell \in L^1(\nu)$ and $g \geq 0$ with $\log g \in L^1(\nu)$,*

$$\mathbb{E} \left[\sum_j \ell(Z_j) \prod_i g(Z_i) \right] = \int \ell g d\nu e^{\int (g-1) d\nu}. \tag{1.7}$$

Proof of Lemma A.3: By Lemma A.4,

$$\int f(\xi) \sum_{(x,u) \in \xi} \frac{\ell(x, u)}{g(x, u)} \Gamma(\eta, \xi) = F_g(\eta) \left\langle \int_0^\infty \ell(x, u) du, \eta(dx) \right\rangle.$$

Comparing this to the definition of A (equation (5.11)), we see that

$$\int A f(\xi) \Gamma(\eta, d\xi) = F_g(\eta) \left\langle \int_0^\infty (\ell_1(x, u) + \ell_2(x, u) + \ell_3(x, u)) du, \eta(dx) \right\rangle,$$

where

$$\begin{aligned} \ell_1(x, u) &= \gamma(x, \eta) (\mathcal{B}(g(\cdot, u)r(\cdot, \eta)))(x) - g(x, u)\mathcal{B}r(x, \eta) \\ &= \gamma(x, \eta) (\mathcal{B}((g(\cdot, u) - 1)r(\cdot, \eta)))(x) - (g(x, u) - 1)\mathcal{B}r(x, \eta) \end{aligned}$$

and

$$\ell_2(x, u) = 2g(x, u)\alpha\gamma(x, \eta)r(x, \eta) \int_u^\infty (g(x, v) - 1) dv$$

and

$$\ell_3(x, u) = (\alpha\gamma(x, \eta)r(x, \eta)u^2 - \{\gamma(x, \eta)\mathcal{B}r(x, \eta) + F(x, \eta)\}u) \partial_u g(x, u).$$

First note that since \mathcal{B} acts on space, it commutes with the integral over levels, and so

$$\int_0^\infty \ell_1(x, u) du = \gamma(x, \eta) (\mathcal{B}(\widetilde{g}(\cdot)r(\cdot, \eta)))(x) - \widetilde{g}(x)\mathcal{B}r(x, \eta),$$

since $\tilde{g}(x) = \int_0^\infty (g(x, u) - 1)du$. Next,

$$\int_0^\infty \ell_2(x, u)du = \alpha\gamma(x, \eta)r(x, \eta)2 \int_0^\infty g(x, u) \int_u^\infty (g(x, v) - 1)dvdu.$$

Finally, integrating by parts,

$$\begin{aligned} \int_0^\infty \ell_3(x, u)du &= -\alpha\gamma(x, \eta)r(x, \eta) \int_0^\infty 2u(g(x, u) - 1)du \\ &\quad + \{\gamma(x, \eta)\mathcal{B}r(x, \eta) + F(x, \eta)\}\tilde{g}(x) \end{aligned}$$

Now, note that

$$\begin{aligned} &\int_0^\infty g(x, u) \int_u^\infty (g(x, v) - 1)dvdu - \int_0^\infty u(g(x, u) - 1)du \\ &= \int_0^\infty g(x, u) \int_u^\infty (g(x, v) - 1)dvdu - \int_0^\infty \int_v^\infty (g(x, u) - 1)dudv \\ &= \int_0^\infty (g(x, u) - 1) \int_u^\infty (g(x, v) - 1)dvdu \\ &= \tilde{g}(x)^2/2. \end{aligned}$$

Adding these together, we get that

$$\begin{aligned} &\int_0^\infty (\ell_1(x, u) + \ell_2(x, u) + \ell_3(x, u))du \\ &= \gamma(x, \eta)\mathcal{B}(\tilde{g}(\cdot)r(\cdot, \eta))(x) + F(x, \eta)\tilde{g}(x) + \alpha\gamma(x, \eta)r(x, \eta)\tilde{g}(x)^2, \end{aligned}$$

which agrees with (1.5), as desired. □

B Technical Lemmas

B.1 Constraints on kernel widths

Lemma B.1. *Suppose the first three conditions of Assumptions 2.8 hold, and furthermore the kernels $\rho_r = p_{\epsilon_r^2}$ and $\rho_\gamma = p_{\epsilon_\gamma^2}$ are each Gaussian with standard deviations ϵ_r and ϵ_γ respectively. Let $\lambda = \sup_x \sup_{y: \|y\|=1} y^T \mathbf{C}(x)y$ be the largest eigenvalue of $\mathbf{C}(x)$ across all x . If $\epsilon_r^2 + \frac{2\lambda}{\theta} < \epsilon_\gamma^2$, then there is a $C < \infty$ such that for all $x \in \mathbb{R}^d$, $\eta \in \mathcal{M}_F(\mathbb{R}^d)$,*

$$\left| \theta \int_{\mathbb{R}^d} (\rho_r * \eta(y) - \rho_r * \eta(x))q_\theta(x, dy) \right| \leq C \rho_\gamma * \eta(x) \tag{2.1}$$

and

$$\theta \int_{\mathbb{R}^d} (\rho_r * \eta(y) - \rho_r * \eta(x))^2 q_\theta(x, dy) \leq C (\rho_\gamma * \eta(x))^2. \tag{2.2}$$

Note that the right hand side of each is the average density over a wider region (since $\epsilon_\gamma > \epsilon_r$). The key assumption here is that the spatial scale over which local density affects birth rate is larger than the scale over which it affects establishment. In the simple case of $\vec{b} = 0$ and $\mathbf{C} = \sigma^2 I$, the condition is simply that $\epsilon_r^2 + 2\sigma^2/\theta < \epsilon_\gamma^2$. This gives a yet more concrete situation in which Condition 2 of Lemma 2.9 holds.

Proof of Lemma B.1: First we prove (2.1). Recall that $\rho_r * \eta(x) = \int p_{\epsilon_r^2}(x-w)\eta(dw)$, where p_t is the density of a Gaussian with mean 0 and variance t , so that applying Fubini, (2.1) is

$$\left| \int_{\mathbb{R}^d} \theta \int_{\mathbb{R}^d} (p_{\epsilon_r^2}(y-w) - p_{\epsilon_r^2}(x-w))q_\theta(x, dy)\eta(dw) \right|.$$

Write $p_{s,x}(\cdot)$ for the density of a Gaussian with mean $s\vec{b}(x)$ and covariance $\epsilon_r^2 I + s\mathbf{C}(x)$, so that $\int p_{\epsilon_r^2}(y-w)q_\theta(x, dy) = p_{1/\theta,x}(w-x)$. It therefore suffices to show that for all x and $w \in \mathbb{R}^d$, there exists K such that

$$\left| \theta \int_{\mathbb{R}^d} (p_{\epsilon_r^2}(y-w) - p_{\epsilon_r^2}(x-w))q_\theta(x, dy) \right| = \theta |p_{1/\theta,x}(w-x) - p_{0,x}(w-x)| \leq K p_{\epsilon_\gamma^2}(w-x).$$

However, $\theta(p_{1/\theta,x}(z) - p_{0,x}(z)) = \partial_s p_{s,x}(z)$ for some $0 \leq s \leq 1/\theta$. Write $\Gamma(s, x) = \epsilon_r^2 I + s\mathbf{C}(x)$, so that

$$p_{s,x}(z) = \frac{1}{(2\pi|\Gamma(s, x)|)^{d/2}} \exp\left(-\frac{1}{2}(z - s\vec{b}(x))^T \Gamma(s, x)^{-1}(z - s\vec{b}(x))\right),$$

and note that if λ_i are the eigenvalues of $\mathbf{C}(x)$ then $|\Gamma(s, x)| = \prod_i (\epsilon_r^2 + s\lambda_i)$, and $\partial_s |\Gamma(s, x)| = \sum_i \lambda_i |\Gamma(s, x)| / (\epsilon_r^2 + s\lambda_i)$. Therefore,

$$\begin{aligned} \partial_s p_{s,x}(z) &= \left(\vec{b}(x)^T \Gamma(s, x)^{-1}(z - s\vec{b}(x)) + (z - s\vec{b}(x))^T \Gamma(s, x)^{-1} \mathbf{C}(x) \Gamma(s, x)^{-1}(z - s\vec{b}(x)) \right. \\ &\quad \left. - \sum_i \frac{\lambda_i}{\epsilon_r^2 + s\lambda_i} \right) p_{s,x}(z), \end{aligned}$$

where z^T is the transpose of z . This implies that

$$\frac{\theta \int_{\mathbb{R}^d} (p_{\epsilon_r^2}(y-w) - p_{\epsilon_r^2}(x-w))q_\theta(x, dy)}{p_{\epsilon_\gamma^2}(x-w)} = h(x-w)e^{k(x-w)},$$

where $h(z)$ and $k(z)$ are quadratic polynomials in z whose coefficients depend on s and x but are uniformly bounded, and

$$k(z) = \frac{1}{2\epsilon_\gamma^2} \|z\|^2 - \frac{1}{2}(z - s\vec{b}(x))^T \Gamma(s, x)^{-1}(z - s\vec{b}(x)),$$

Since $\inf_z z^T \Gamma(s, x)^{-1} z / \|z\|^2 = 1/(s\lambda(x) + \epsilon_r^2)$, where $\lambda(x) = \sup z^T \mathbf{C}(x) z / \|z\|^2$ is the largest eigenvalue of $\mathbf{C}(x)$, this is negative for all z outside a bounded region, and so equation (2.1) follows from the assumption that $\epsilon_r^2 + 2 \sup_x \lambda(x) / \theta < \epsilon_\gamma^2$. (Note that we do not yet need the factor of 2.)

Next we prove equation (2.2), in a similar way. Again applying Fubini,

$$\begin{aligned} &\theta \int_{\mathbb{R}^d} (\rho_r * \eta(y) - \rho_r * \eta(x))^2 q_\theta(x, dy) \\ &= \int_{\mathbb{R}^d} \int_{\mathbb{R}^d} \theta \int_{\mathbb{R}^d} (p_{\epsilon_r^2}(y-w) - p_{\epsilon_r^2}(x-w))(p_{\epsilon_r^2}(y-v) - p_{\epsilon_r^2}(x-v))q_\theta(x, dy)\eta(dv)\eta(dw), \end{aligned}$$

and so as before, equation (2.2) will follow if the integrand is bounded by $K p_{\gamma}(x-w)p_{\gamma}(x-v)$. Now, let Y_1, Y_2 , and Z be independent d -dimensional Gaussians with mean zero, where Y_1 and Y_2 have covariance $\epsilon_r^2 I$, and Z has covariance $\mathbf{C}(x)$. Write $p_{s,t,x}(\cdot, \cdot)$ for the joint density of $Y_1 + \sqrt{s}Z + s\vec{b}(x)$ and $Y_2 + \sqrt{t}Z + t\vec{b}(x)$. Then, observe that

$$\begin{aligned} &\theta \int_{\mathbb{R}^d} (p_{\epsilon_r^2}(y-w) - p_{\epsilon_r^2}(x-w))(p_{\epsilon_r^2}(y-v) - p_{\epsilon_r^2}(x-v))q_\theta(x, dy) \\ &= \theta (p_{1/\theta,1/\theta,x}(x-w, x-v) - p_{0,1/\theta,x}(x-w, x-v) \\ &\quad - p_{1/\theta,0,x}(x-w, x-v) + p_{0,0,x}(x-w, x-v)) \\ &= \partial_s p_{s,1/\theta,x}(x-w, x-v) - \partial_t p_{0,t,x}(x-w, x-v), \end{aligned}$$

for some $0 \leq s, t \leq 1/\theta$. As before,

$$\frac{\theta \int_{\mathbb{R}^d} (p_{\epsilon_r^2}(y-w) - p_{\epsilon_r^2}(x-w))(p_{\epsilon_r^2}(y-v) - p_{\epsilon_r^2}(x-v)) q_\theta(x, dy)}{p_{\epsilon_\gamma^2}(x-w)p_{\epsilon_\gamma^2}(x-v)} = h(x-w, x-v)e^{k(x-w, x-v)},$$

where $h(z_1, z_2)$ is a polynomial with uniformly bounded coefficients and

$$k(z_1, z_2) = (\|z_1\|^2 + \|z_2\|^2)/(2\epsilon_\gamma^2) - \frac{1}{2}[z_1, z_2]^T \Gamma(s, t, x)^{-1} [z_1, z_2],$$

where $[z_1, z_2]$ is the \mathbb{R}^{2d} vector formed by concatenating z_1 and z_2 , and $\Gamma(s, t, x)$ is the block matrix

$$\Gamma(s, t, x) = \begin{bmatrix} \epsilon_r^2 I + s\mathbf{C}(x) & \sqrt{st}\mathbf{C}(x) \\ \sqrt{st}\mathbf{C}(x) & \epsilon_r^2 I + t\mathbf{C}(x) \end{bmatrix}.$$

If $\mathbf{C}(x)u = au$ for some $a \in \mathbb{R}$, then $[u\sqrt{s}, u\sqrt{t}]$ is an eigenvector of $\Gamma(s, t, x)$ with eigenvalue $\epsilon_r^2 + (s+t)a$, and $[u\sqrt{t}, -u\sqrt{s}]$ is an eigenvector of $\Gamma(s, t, x)$ with eigenvalue 0. This implies the largest eigenvalue of $\Gamma(s, t, x)$ is equal to $\epsilon_r^2 + (s+t)\lambda(x)$, where $\lambda(x)$ is again the largest eigenvalue of $\mathbf{C}(x)$. Therefore, if $s+t \leq 2/\theta$,

$$\begin{aligned} & (\|z_1\|^2 + \|z_2\|^2)/\epsilon_\gamma^2 - [z_1, z_2]^T \Gamma(s, t, x)^{-1} [z_1, z_2] \\ & \leq (\|z_1\|^2 + \|z_2\|^2) \left(\frac{1}{\epsilon_\gamma^2} - \frac{1}{\epsilon_r^2 + 2\lambda(x)/\theta} \right), \end{aligned}$$

which is negative by assumption. Therefore, there is a K such that

$$\frac{|\partial_s p_{s,1/\theta,x}(x-w, x-v) - \partial_t p_{0,t,x}(x-w, x-v)|}{p_{\epsilon_\gamma^2}(x-w)p_{\epsilon_\gamma^2}(x-v)} \leq K$$

for all $\theta > 1$ and all x, v , and $w \in \mathbb{R}^d$, proving equation (2.2) and hence the lemma. \square

B.2 Tightness of processes

Here we record, for completeness, the fact used above that tightness for a family of processes, if determined by the Aldous-Rebolledo criterion, extends to sums and products of those processes. We first record for reference one version of the Aldous-Rebolledo criteria for tightness of a sequence real-valued processes (as it appears in Theorem 1.17 of [25]; see also Theorem 4.13 of [43]):

Theorem B.2 ([60]). *Let $\{Y^{(n)}\}_{n \geq 1}$ be a sequence of real-valued processes with càdlàg paths. Suppose that the following conditions are satisfied.*

1. *For each fixed $t \in [0, T]$, $\{Y_t^{(n)}\}_{n \geq 1}$ is tight.*
2. *Given a sequence of stopping times τ_n , bounded by T , for each $\epsilon > 0$ there exists $\delta > 0$ and n_0 such that*

$$\sup_{n \geq n_0} \sup_{\theta \in [0, \min(\delta, T - \tau_n)]} \mathbb{P} \left\{ \left| Y_{\tau_n + \theta}^{(n)} - Y_{\tau_n}^{(n)} \right| > \epsilon \right\} \leq \epsilon.$$

Then the sequence $\{(Y_t^{(n)})_{t=0}^T\}_{n \geq 1}$ is tight.

Lemma B.3. *Let $\{X^{(n)}\}_{n \geq 1}$ and $\{Y^{(n)}\}_{n \geq 1}$ be sequences of jointly defined real-valued processes with càdlàg paths satisfying the conditions of Theorem B.2.*

Then $\{X^{(n)}Y^{(n)}\}_{n \geq 1}$ and $\{X^{(n)} + Y^{(n)}\}_{n \geq 1}$ also satisfy the conditions of Theorem B.2.

By “jointly defined” we mean that $X^{(n)}$ and $Y^{(n)}$ are defined on the same probability space, so that the products and sums make sense.

Proof of Lemma B.3: The proof for $X^{(n)} + Y^{(n)}$ is similar to but more straightforward than for $X^{(n)}Y^{(n)}$, so on only prove the Lemma for the latter.

First, note that for any $\epsilon > 0$, by tightness of $(X_t^{(n)})_{n \geq 0}$ and $(Y_t^{(n)})_{n \geq 0}$ there is a K such that $\mathbb{P}\{X_t^{(n)} > \sqrt{K}\}$ and $\mathbb{P}\{Y_t^{(n)} > \sqrt{K}\}$ are both less than $\epsilon/2$, and hence

$$\mathbb{P}\{X_t^{(n)}Y_t^{(n)} > K\} \leq \mathbb{P}\{X_t^{(n)} > \sqrt{K}\} + \mathbb{P}\{Y_t^{(n)} > \sqrt{K}\} \leq \epsilon.$$

Therefore, $(X_t^{(n)}Y_t^{(n)})_{n \geq 0}$ is tight.

Next, note that for $0 \leq \tau_n \leq T$,

$$\begin{aligned} & \sup_{0 \leq \theta \leq \min(\delta, T - \tau_n)} \left| X_{\tau_n + \theta}^{(n)} Y_{\tau_n + \theta}^{(n)} - X_{\tau_n}^{(n)} Y_{\tau_n}^{(n)} \right| \\ & \leq \sup_{0 \leq \theta \leq \min(\delta, T - \tau_n)} \left| X_{\tau_n + \theta}^{(n)} \right| \left| Y_{\tau_n + \theta}^{(n)} - Y_{\tau_n}^{(n)} \right| + \left| X_{\tau_n + \theta}^{(n)} - X_{\tau_n}^{(n)} \right| \left| Y_{\tau_n}^{(n)} \right| \\ & \leq \sup_{0 \leq t \leq T} \left| X_t^{(n)} \right| \sup_{0 \leq \theta \leq \min(\delta, T - \tau_n)} \left| Y_{\tau_n + \theta}^{(n)} - Y_{\tau_n}^{(n)} \right| \\ & \quad + \sup_{0 \leq \theta \leq \min(\delta, T - \tau_n)} \left| X_{\tau_n + \theta}^{(n)} - X_{\tau_n}^{(n)} \right| \sup_{0 \leq t \leq T} \left| Y_t^{(n)} \right|, \end{aligned}$$

so that for any C ,

$$\begin{aligned} & \mathbb{P} \left\{ \sup_{0 \leq \theta \leq \min(\delta, T - \tau_n)} \left| X_{\tau_n + \theta}^{(n)} Y_{\tau_n + \theta}^{(n)} - X_{\tau_n}^{(n)} Y_{\tau_n}^{(n)} \right| > \epsilon \right\} \\ & \leq \mathbb{P} \left\{ \sup_{0 \leq t \leq T} \left| X_t^{(n)} \right| > C \right\} + \mathbb{P} \left\{ \sup_{0 \leq \theta \leq \min(\delta, T - \tau_n)} \left| Y_{\tau_n + \theta}^{(n)} - Y_{\tau_n}^{(n)} \right| > \epsilon/C \right\} \quad (2.3) \\ & + \mathbb{P} \left\{ \sup_{0 \leq \theta \leq \min(\delta, T - \tau_n)} \left| X_{\tau_n + \theta}^{(n)} - X_{\tau_n}^{(n)} \right| > \epsilon/C \right\} + \mathbb{P} \left\{ \sup_{0 \leq t \leq T} \left| Y_t^{(n)} \right| > C \right\} \end{aligned}$$

Now, since $\max_{0 \leq t \leq T} X_t^{(n)}$ is tight (and likewise for Y) (see, e.g., Remark 3.7.3 in [28]), we may choose a $C \geq 4$ for which

$$\mathbb{P} \left\{ \sup_{0 \leq t \leq T} \left| X_t^{(n)} \right| > C \right\} \leq \frac{\epsilon}{4}.$$

Similarly, by assumption we can choose a δ for which

$$\mathbb{P} \left\{ \sup_{0 \leq \theta \leq \min(\delta, T - \tau_n)} \left| X_{\tau_n + \theta}^{(n)} - X_{\tau_n}^{(n)} \right| > \epsilon/C \right\} \leq \frac{\epsilon}{C}.$$

If we choose C and δ that do this for both $X^{(n)}$ and $Y^{(n)}$, then each of the terms in equation (2.3) are bounded by $\epsilon/4$, and condition (2) is satisfied for the product process. \square

References

- [1] Peter B. Adler, Andrew Kleinhesselink, Giles Hooker, Joshua B. Taylor, Brittany Teller, and Stephen P. Ellner, *Weak interspecific interactions in a sagebrush steppe? Conflicting evidence from observations and experiments*, Ecology **99** (2018), no. 7, 1621–1632.

- [2] M. T. Barlow, S. D. Jacka, and M. Yor, *Inequalities for a pair of processes stopped at a random time*, Proceedings of the London Mathematical Society **s3-52** (1986), no. 1, 142–172. MR0812449
- [3] N H Barton, *The dynamics of hybrid zones*, Heredity **43** (1979), no. 3, 341–359.
- [4] Henri Berestycki, Gregoire Nadin, Benoit Perthame, and Lenya Ryzhik, *The non-local Fisher-KPP equation: travelling waves and steady states*, Nonlinearity **22** (2009), no. 12, 2813–2844. MR2557449
- [5] Gabriel Birzu, Oskar Hallatschek, and Kirill S. Korolev, *Fluctuations uncover a distinct class of traveling waves*, Proc. Natl. Acad. Sci. (USA) **115** (2018), no. 16, 3645–3654. MR3796428
- [6] Gabriel Birzu, Oskar Hallatschek, and Kirill S Korolev, *Genealogical structure changes as range expansions transition from pushed to pulled*, Proc. Natl. Acad. Sci. (USA) **118** (2021), no. 34, e2026746118.
- [7] Gabriel Birzu, Sakib Matin, Oskar Hallatschek, and Kirill S. Korolev, *Genetic drift in range expansions is very sensitive to density dependence in dispersal and growth*, Ecology Letters **22** (2019), no. 11, 1817–1827.
- [8] Niloy Biswas, Alison Etheridge, and Aleksander Klimek, *The spatial Lambda-Fleming-Viot process with fluctuating selection*, Electron. J. Probab. **26** (2021), 1 – 51. MR4235476
- [9] B M Bolker and S W Pacala, *Using moment equations to understand stochastically driven spatial pattern formation in ecological systems*, Theor. Pop. Biol. **52** (1997), no. 3, 179–197.
- [10] B M Bolker and S W Pacala, *Spatial moment equations for plant competition: Understanding spatial strategies and the advantages of short dispersal*, American Naturalist **153** (1999), no. 6, 575–602.
- [11] M Bramson, *Convergence of solutions of the kolmogorov equation to travelling waves*, Mem. Amer. Math. Soc. **44** (1983), no. 285, iv+190. MR0705746
- [12] N. F. Britton, *Spatial structures and periodic travelling waves in an integro-differential reaction-diffusion population model*, SIAM Journal on Applied Mathematics **50** (1990), no. 6, 1663–1688. MR1080515
- [13] E Brunet, B Derrida, A H Mueller, and S Munier, *Noisy travelling waves: effect of selection on genealogies*, Europhys. Lett. **76** (2006), 1–7. MR2299937
- [14] Robert Stephen Cantrell and Chris Cosner, *Spatial ecology via reaction-diffusion equations*, John Wiley & Sons, 2004. MR2191264
- [15] I Cohen, I Golding, Y Kozlovsky, E Ben-Jacob, and I Ron, *Continuous and discrete models of cooperation in complex bacterial colonies*, Fractals **7** (1999), 235–247.
- [16] D A Dawson, *Measure-valued Markov processes*, École d’été de probabilités de Saint Flour, vol. 1541, Springer-Verlag, 1993. MR1242575
- [17] A. De Masi, P. A. Ferrari, and J. L. Lebowitz, *Reaction-diffusion equations for interacting particle system*, J. Stat. Phys. **44** (1986), 589–644. MR0857069
- [18] Anna DeMasi and Errico Presutti, *Mathematical methods for hydrodynamic limits*, Springer, 2006. MR1175626
- [19] P J Donnelly and T G Kurtz, *A countable representation of the Fleming-Viot measure-valued diffusion*, Ann. Probab. **24** (1996), 698–742. MR1404525
- [20] P J Donnelly and T G Kurtz, *Particle representations for measure-valued population models*, Ann. Probab. **27** (1999), 166–205. MR1681126
- [21] R Durrett and W-T Fan, *Genealogies in expanding populations*, Ann. Appl. Probab. **26** (2016), 3456–3490. MR3582808
- [22] A Etheridge, M Gooding, and I Letter, *On the effects of a wide opening in the domain of the (stochastic) Allen-Cahn equation and the motion of hybrid zones*, Electron. J. Probab. **27** (2022), 1–52. MR4522940
- [23] A. Etheridge and S. Penington, *Genealogies in bistable waves*, Electron. J. Probab. **27** (2022), no. 121, 1–99. MR4481136
- [24] A M Etheridge, *Survival and extinction in a locally regulated population*, Ann. Appl. Probab. **14** (2004), no. 1, 188–214. MR2023020

- [25] Alison Etheridge, *An introduction to superprocesses*, no. 20, American Mathematical Society, 2000. MR1779100
- [26] Alison Etheridge and Sarah Penington, *Genealogies in bistable waves*, *Electronic Journal of Probability* **27** (2022), no. none, 1 – 99. MR4481136
- [27] Alison M. Etheridge and Thomas G. Kurtz, *Genealogical constructions of population models*, *Ann. Probab.* **47** (2019), no. 4, 1827–1910. MR3980910
- [28] Stewart N. Ethier and Thomas G. Kurtz, *Markov processes – characterization and convergence*, *Wiley Series in Probability and Mathematical Statistics: Probability and Mathematical Statistics*, John Wiley & Sons Inc., New York, 1986. MRMR838085
- [29] W J Ewens, *The concept of the effective population size*, *Theor. Pop. Biol.* **21** (1982), 373–378. MR0667338
- [30] Paul C. Fife and J. B. McLeod, *The approach of solutions of nonlinear diffusion equations to travelling front solutions*, *Archive for Rational Mechanics and Analysis* **65** (1977), no. 4, 335–361. MR0442480
- [31] Franco Flandoli and Ruojun Huang, *The KPP equation as a scaling limit of locally interacting Brownian particles*, *J. Differential Equations* **303** (2021), 608–644. MR4319353
- [32] Franco Flandoli, Matti Leimbach, and Christian Olivera, *Uniform convergence of proliferating particles to the FKPP equation*, *Journal of Mathematical Analysis and Applications* **473** (2019), no. 1, 27–52. MR3912811
- [33] Nicolas Fournier and Sylvie Méléard, *A microscopic probabilistic description of a locally regulated population and macroscopic approximations*, *The Annals of Applied Probability* **14** (2004), no. 4, 1880–1919. MR2099656
- [34] Olivia M. Ghosh and Benjamin H. Good, *Emergent evolutionary forces in spatial models of microbial growth in the human gut microbiota*, *Proc. Natl. Acad. Sci. (USA)* **119** (2022), no. 28, e2114931119.
- [35] B H Gilding and R Kersner, *A Fisher/KPP-type equation with density dependent diffusion and convection: travelling wave solutions*, *J. Phys. A: Math. Gen.* **38** (2005), 337–3379. MR2132716
- [36] M. Gooding, *Long term behaviour of spatial population models with heterozygous or asymmetric homozygous selection*, DPhil thesis, Oxford University, 2018.
- [37] O Hallatschek and D Nelson, *Gene surfing in expanding populations*, *Theor. Pop. Biol.* **73** (2008), 158–170.
- [38] Benjamin C. Haller and Philipp W. Messer, *SLiM 3: Forward genetic simulations beyond the Wright-Fisher model*, *Mol. Biol. Evol.* **36** (2019), no. 3, 632–637.
- [39] Benjamin C. Haller and Philipp W. Messer, *SLiM: An evolutionary simulation framework*, 2022.
- [40] Emilio Hernández-García and Cristóbal López, *Clustering, advection, and patterns in a model of population dynamics with neighborhood-dependent rates*, *Phys. Rev. E* **70** (2004), no. 1, 016216.
- [41] Ma. Elena Hernández-Hernández and Saul D. Jacka, *A generalisation of the Burkholder-Davis-Gundy inequalities*, *Electronic Communications in Probability* **27** (2022), no. none, 1–8. MR4498570
- [42] E. E. Holmes, M. A. Lewis, J. E. Banks, and R. R. Veit, *Partial differential equations in ecology: Spatial interactions and population dynamics*, *Ecology* **75** (1994), no. 1, 17–29.
- [43] Jean Jacod and Albert Shiryaev, *Limit theorems for stochastic processes*, vol. 288, Springer Science & Business Media, 2013. MR0959133
- [44] Olav Kallenberg, *Foundations of modern probability*, vol. 2, Springer, 1997. MR1464694
- [45] S Kamin and P Rosenau, *Emergence of waves in a nonlinear convection-reaction-diffusion equation*, *Adv. Nonlinear Stud.* **4** (2004), 251–272. MR2079814
- [46] Jerome Kelleher, Yan Wong, Anthony W. Wohns, Chaimaa Fadil, Patrick K. Albers, and Gil McVean, *Inferring whole-genome histories in large population datasets*, *Nature Genetics* **51** (2019), no. 9, 1330–1338.

- [47] A Kolomogorov, I Petrovsky, and N Piscounov, *Étude de l'équation de la diffusion avec croissance de la quantité de matière et son application à un problème biologique*, Moscow Univ. Math. Bull. **1** (1937), 1–25.
- [48] Thomas G. Kurtz and Eliane R. Rodrigues, *Poisson representations of branching Markov and measure-valued branching processes*, Ann. Probab. **39** (2011), no. 3, 939–984. MR2789580
- [49] Thomas G. Kurtz and Jie Xiong, *Particle representations for a class of nonlinear SPDEs*, Stoch. Proc. Appl. **83** (1999), no. 1, 103–126. MR1705602
- [50] King-Yeung Lam and Yuan Lou, *Introduction to reaction-diffusion equations: Theory and applications to spatial ecology and evolutionary biology*, Springer International Publishing AG, 2023.
- [51] R Law, D J Murrell, and U Dieckmann, *Population growth in space and time: spatial logistic equations*, Ecology **84** (2003), no. 2, 252–262.
- [52] Y Li, P Buenzli, and M Simpson, *Interpreting how nonlinear diffusion affects the fate of bistable populations using a discrete modelling framework*, Proc. Roy. Soc. A **478** (2022), no. 2262, 20220013. MR4456668
- [53] P-L Lions and S Mas-Gallic, *Une méthode particulière déterministe pour des équations diffusives non linéaires*, C. R. Acad. Sci. Paris **332**, *Série I* (2001), 369–376. MR1821479
- [54] J E Neigel and J C Avise, *Application of a random walk model to geographic distributions of animal mitochondrial DNA variation*, Genetics **135** (1993), no. 4, 1209–1220.
- [55] Karl Oelschläger, *A law of large numbers for moderately interacting diffusion processes*, Z. Wahrsch. verw. Geb. **69** (1985), no. 2, 279–322. MR0595483
- [56] Karl Oelschläger, *On the derivation of reaction-diffusion equations as limit dynamics of systems of moderately interacting stochastic processes*, Prob. Theor. Rel. Fields **82** (1989), no. 4, 565–586. MR1002901
- [57] S Penington, *The spreading speed of solutions of the non-local Fisher-KPP equation*, J. Functional Anal. **275** (2017), no. 12, 3259–3302. MR3864502
- [58] E A Perkins, *Measure-valued branching diffusions with spatial interactions*, Prob. Th. Rel. Fields **94** (1992), 189–245. MR1191108
- [59] Jonathan R. Potts and Luca Börger, *How to scale up from animal movement decisions to spatiotemporal patterns: An approach via step selection*, Journal of Animal Ecology **92** (2023), no. 1, 16–29.
- [60] R Rebolledo, *Sur l'existence de solutions à certains problèmes de semimartingales*, C. R. Acad. Sci. Paris **290** (1980), 843–846. MR0579985
- [61] Lionel Roques, Jimmy Garnier, François Hamel, and Etienne K. Klein, *Allee effect promotes diversity in traveling waves of colonization*, Proceedings of the National Academy of Sciences **109** (2012), no. 23, 8828–8833. MR3033229
- [62] Akira Sasaki, *Clumped distribution by neighbourhood competition*, J. Theor. Biol. **186** (1997), no. 4, 415–430.
- [63] J A Sherratt, *On the form of smooth-front travelling waves in a reaction-diffusion equation with degenerate nonlinear diffusion*, Math. Model. Nat. Phenom. **5** (2010), no. 5, 64–79. MR2681228
- [64] S J Sheu, *Some estimates of the transition density of a nondegenerate diffusion Markov process*, Ann. Probab. **19** (1991), no. 2, 538–561. MR1106275
- [65] W. R. Young, A. J. Roberts, and G. Stuhne, *Reproductive pair correlations and the clustering of organisms*, Nature **412** (2001), no. 6844, 328–331.
- [66] Jinlei Zhu, Nataša Lukić, Jörn Pagel, and Frank M. Schurr, *Density dependence of seed dispersal and fecundity profoundly alters the spread dynamics of plant populations*, Journal of Ecology **111** (2023), no. 8, 1735–1748.

Acknowledgments. Many thanks to Matthias Birkner, Matthias Winkel, and an anonymous reviewer for detailed comments and corrections. Thanks go to Gilia Patterson for identifying the “clumping” phenomenon, and to Marcin Bownick and David Levin for useful discussions. AME thanks everyone in MAPS at Université Paris Cité for their

hospitality during the period in which much of this research took place. AME and PLR also thank the Kavli Institute for Theoretical Physics for their hospitality and birdwatching opportunities; this research was therefore supported in part by the NSF under grant #PHY-1748958 and by the Gordon and Betty Moore Foundation grant #2919.02, both to KITP. PLR was supported by the NIH NHGRI (grant #HG011395), IL by the ANID/Doctorado en el extranjero doctoral scholarship, grant #2018-72190055, and TTHL by the EPSRC Centre for Doctoral Training in Mathematics of Random Systems: Analysis, Modelling and Simulation (EP/S023925/1) the Deutsche Forschungsgemeinschaft under Germany's Excellence Strategy, EXC-2047/1-390685813, the Rhodes Trust and St. John's College, Oxford.

Electronic Journal of Probability

Electronic Communications in Probability

Advantages of publishing in EJP-ECP

- Very high standards
- Free for authors, free for readers
- Quick publication (no backlog)
- Secure publication (LOCKSS¹)
- Easy interface (EJMS²)

Economical model of EJP-ECP

- Non profit, sponsored by IMS³, BS⁴, ProjectEuclid⁵
- Purely electronic

Help keep the journal free and vigorous

- Donate to the IMS open access fund⁶ (click here to donate!)
- Submit your best articles to EJP-ECP
- Choose EJP-ECP over for-profit journals

¹LOCKSS: Lots of Copies Keep Stuff Safe <http://www.lockss.org/>

²EJMS: Electronic Journal Management System: <https://vtex.lt/services/ejms-peer-review/>

³IMS: Institute of Mathematical Statistics <http://www.imstat.org/>

⁴BS: Bernoulli Society <http://www.bernoulli-society.org/>

⁵Project Euclid: <https://projecteuclid.org/>

⁶IMS Open Access Fund: <https://imstat.org/shop/donation/>